The Irish Times.

SPECIAL EXTRA

PRICE TWOPENCE. DUBLIN, MONDAY, SEPTEMBER 29, 1930. VOL. LXXII. NO. 22,911.

WHEN CHOOSING A PIANO

remember the durability of our instruments is the index of economy, for a lifetime and more they will serve you as only the finest things can serve. Calculated on the basis of cost per year, our Pianos are the most economical instruments you can own. Catalogues and advice (based on long and practical experience) free from

PIGOTT & CO., LTD., DUBLIN.

CORK. LIMERICK.

Births, Marriages, and Deaths (which in all cases must be authenticated), 3 lines, 2/6; each additional line, 8d.

Irish Times 'Phone Numbers. — Dublin—23062; Belfast—1787; London—Central 4350. Belfast Office—139 Royal Avenue. London Office—89 Fleet Street.

ROLL OF HONOUR.

IN MEMORIAM.

BYRNE—In ever-loving memory of George Johnston Byrne, New Zealand Infantry, killed in action 29th September, 1918. "Onward."

DIXON—In sad and loving memory of Captain William Dixon, of the Rifle Brigade, 2nd Battalion, who died on the 21st September, 1920. "As day breaks the shadows flee away." Inserted by his loving cousin.

BIRTH.

RUSSELL—September 20, 1930, at Grove House, Rathfarnham, to Mr. and Mrs. W. H. Russell, a daughter.

MARRIAGES.

BRAIDWOOD and DORMAN—September 23, 1930, at St. John's Church, Palmer's Green, London, by the Rev. R. D'Arcy Preston, M.A., assisted by the Rev. — Woolcombe, M.A., Walter Standish, only son of Harold Braidwood, C.S.I., to Ann Lillian, youngest daughter of Dr. and Mrs. H. Robert Dorman, Willowbank, Keady.

GRAY and KEATING—September 10, 1930, at St. George's Church, Dublin, by the Rev. H. G. Tate, M.A., Rector, George W., third son of Mr. William Gray and the late Mrs. Gray, Edenburt, Tadcaster, Kells, County Meath, to Louisa C. A. Kathleen Keating, second daughter of the late John E. Keating, Esq., and of Mrs. Keating, Cabra, Kells, County Meath.

GRIST and POTTER—September 8, 1930, at the Church of St. Theresa, Donore avenue, with Nuptial Mass, by Rev. Dominic Mangan, O.D.C., cousin of the bride, assisted by Rev. V. Burke, C.C., John, son of the late Mr. and Mrs. C. Grist, 10 Seville place, Dublin, to Bridget, elder daughter of Mrs. Potter and the late Michael Potter, 5 St. Alban's road, South Circular road, Dublin.

SIMMS and GOOLD-VERSCHOYLE—August 29, 1930, at the Afghan Memorial Church, Bombay, by the Rev. H. Wormald, John Gerald Simms, M.C., son of Mr. and Mrs. John F. A. Simms, Lemlemore, Lifford, County Donegal, to Eileen Mary, elder daughter of Mr. and Mrs. Goold-Verschoyle, of Dublin, and grand-daughter of Colonel F. A. Le Mesurier, R.E., C.B., LL.B.

DEATHS.

ANNOUNCEMENTS received late for insertion in this column will be found on Page 6.

BELL—September 28, 1930, at her residence, Belgrave, Rathmines, Annie Mary, beloved wife of Fred. G. Bell. Funeral private. Australian and Canadian papers please copy.

BRUCE—September 27, 1930, at 44 Dawson street, Catherine Bruce, relict of the late William Cameron Bruce, Towcester, Northants. R.I.P. Funeral private, after 10 o'clock Mass, this (Monday) morning to Glasnevin.

CLANCY—September 26, 1930, Michael J. Clancy, dearly-beloved husband of Mary Clancy, 54 Mount Jerome, Upper Clanbrassil street, Dublin. Deeply regretted by his sorrowing wife and family. R.I.P. Funeral this morning from St. Teresa's, Clarendon street, at 10.30 o'clock to Glasnevin Cemetery. Mass offered at 8.30 o'clock.

CULLEN—September 28, 1930, suddenly, the Very Rev. Canon H. Cullen, 30 Adelaide road, Dublin. Funeral arrangements later.

CULLINAN—September 28, 1930, at 6 Bindon street, Ennis, Martha Frances, widow of John Cullinan, Solicitor, aged 87. Funeral to Drumcliffe Cemetery (Tuesday) at 1 o'clock. No flowers, by request.

HACKETT—September 27, 1930, John C. Hackett, M.D., Dangarvan. Interment to-day (Monday) after Office and High Mass, at 10.30 o'clock. No flowers.

HEFFERNAN—September 28, 1930, at his residence, 3 Altamonte avenue, N.C. road, Dublin, Patrick J. Heffernan. Deeply regretted by his sorrowing wife, son, sisters, and relations. R.I.P. Funeral offer 10 o'clock Mass, to-morrow (Tuesday) morning from St. Joseph's, Berkeley street, to Glasnevin.

LUKE—September 27, 1930, at 7 Williams Place, Rathmines, Edward Harris Luke, B.A. Funeral private.

MacGORMACK—September 27, 1930, at Our Lady's Hospice, Harold's Cross, Mrs. Kate MacGormack, late of Castlebar. Funeral (private) this morning to Glasnevin.

McGUIRE—September 26, 1930, at a private Nursing Home, Dublin, Emile Antoinette (nee Grimaud de Caux), dearly-loved wife of John J. McGuire, Mapledurn, Monkstown. R.I.P. Funeral private, after 10 o'clock Mass at St. Andrew's, Westland Row, to-morrow (Tuesday) morning. No flowers.

MARTELLI—September 28, 1930, at 35 Wellington place, Dublin, Thomas M. Martelli, aged 82 years. Funeral private. No flowers.

MURRAY—September 26, 1930, at Deer Lodge, Montana, U.S.A., Richard Murray (late National Bank), dearly-loved husband of Lily Murray. "I'll welcome still a heavier grief that brings me nearer thee."

SMITH—September 28, 1930, at his son's residence, Berryfield, Bray, John Smith, late of Bridge street, Bettystown, in his 87th year. Funeral leaves Monkstown by motor to-morrow (Tuesday), arriving at St. Mary's Church, Drogheda, at 2 p.m.

WILSON—September 26, 1930, at a Nursing Home in Dublin, Charles William Wilson, late of 49 Waterloo road, Dublin, son of the late Charles Henry Wilson, of Cahirconlish, County Limerick.

IN MEMORIAM.

BRENNAN—Fourth Anniversary—In sad and loving memory of our dear father, Patrick Brennan, who died at his residence, Second Lock, Grand Canal, September 29, 1926. Sacred Heart of Jesus, have mercy on his soul. Masses offered up this day. Sorrowfully by his loving wife and family.

CROTTY—Fourth Anniversary—In ever-loving memory of our darling Nora, died September 29th, 1926. Masses at Rathmines and Cork.

FROST—In ever-loving memory of John Frost, who fell asleep September 29th, 1928.
"God closed his weary eyelids,
And whispered: 'Rest at last.'"
Wife and family.

GIBSON—Fourth Anniversary—In sad, but ever-loving memory of Mary Sam'on Steedman, of 65 Pembroke road, Dublin, for 55 years a devoted wife and loving mother, who fell asleep at 9.45 a.m. on 29th September, 1926.
We shall meet with all our loved ones
That were torn from our embrace.
We shall listen to their voices,
And behold them face to face.
Inserted by her ever-loving husband.

OSWALD—In everlasting remembrance of my beloved mother, who entered into rest 28th September, 1926. "An ever-present sorrow."

NICHOLS'

'Phone—61276. 'Phone—61276.
FUNERAL AND CARRIAGE ESTABLISHMENT, LOMBARD STREET (WESTLAND ROW). Coffins, Hearses and MOTOR FUNERALS. Economy and Punctuality.

FUNERAL REQUISITES OF EVERY DESCRIPTION.
WALLER,
ENZILLE STREET (re-named Fenian street), MERRION SQUARE.
SALOON MOTOR HEARSES
PRIVATE MORTUARY
'Phone—61275. Wires—"Undertaker, Dublin."

MILLER AND CO., BRAY
FUNERAL DIRECTORS Superior Motor Hearses.
'Phone—Bray 117. Wires—"Collier, Bray."

FARRELL'S
FUNERAL AND CARRIAGE ESTABLISHMENT.
SALOON MOTOR HEARSES.
No Agents or Branch Offices. ONLY ADDRESS, 5 MARLBOROUGH ST., Dublin. 'Phone—45426.

SEA TRIPS AND TOURS.

HEALTH TRAVEL PLEASURE ROUND THE WORLD EDUCATION
Ideal Fortnightly Voyages with Stop-over Privileges if desired.
£237 10s First Class. £152 8s Special Class.
DOLLAR STEAMSHIP LINES and AMERICAN MAIL LINE,
25,000 Miles of Cruising—112 Golden Days of Travel.
25 Luxurious Liners Sailing Westwards with 22 Ports of Call in 12 Different Lands.
For accommodation and full particulars apply to A. L. Duff and Co., General Agents, 22 Billiter street, London, E.C.3. Telephone Monument 0221. Also to the principal Passenger Agents.

THE BEST WEEK-END PAPER FOR DUBLIN
People is the "WEEKLY IRISH TIMES."
Last Edition on Sale every Saturday morning.
Price Twopence.

The Carpet is HALF the room
Anderson, Stanford & Ridgeway,
(1929)
115 GRAFTON STREET. [LTD.
'Phone 22508.

WATCH REPAIRS For better work send yours to BENSON'S NEW PREMISES, 11 UPPER O'CONNELL ST. DUBLIN, and at 51-52 MARY STREET.

MISCELLANEOUS.

DOCTOR JOHN O'DONNELL, late of 3 Merrion square, Dublin.
Persons having claims against the assets of the above-named, who died on the 23rd day of September, 1930, will please send particulars to the undersigned.
Dated this 27th day of September, 1930.
GEORGE D. FOTTRELL and SONS, Solicitors, 46 Fleet street, Dublin.

CONFIDENTIAL SECRETARY—Young Lady (26) desires post, part or whole time; highest testimonials from three leading surgeons; has own typewriter, and can drive car.—S 115, this office.

"TAMILISE," the Tea for Flavour. Sold by McKeone's, Corner House, Kingstown.

BOROUGH OF DUN LAOGHAIRE ELECTIONS, TO-MORROW (TUESDAY), 30th SEPT. BUSINESS CANDIDATES.
S. M. ASHLIN, F.R.I.B.A., St. George's, Killiney, Chairman Killiney Urban District Council.
F. M. BENTLY, M.A., Monkstown Park, ex-Chairman Urban District Council.
W. J. KERSLAKE, Avondale, Albert road, Glenageary, Chairman of Baths Committee, Dun Laoghaire (Kingstown), 1925 to 1930.
Dr. O. S. MAUNSELL, O.B.E., F.C., 15 Corrig avenue, Dun Laoghaire (Kingstown), Chairman Old Age Pensions Committee, Dun Laoghaire.
Dr. P. MERRIN, L.R.C.P., P.C., Upper George's street, Dun Laoghaire (Kingstown), ex-Chairman Urban District Council, Dun Laoghaire.
Please give your First Five Votes to above in any order you wish.

JOHN C. PARKES and Sons, Ltd., Coombe, Dublin. WESTCLOX ALARM CLOCKS, "SLEEPMETER," "AMERICA," "BIG BEN," "BEN HUR," "POCKET BEN," And "GLO BEN" WATCHES.

BROADCASTING PROGRAMMES. PAGE FOUR

BROOKS, THOMAS, AND CO., LTD., DUBLIN. PLUMBING AND SANITARY FITTINGS Of every description. Sheet Copper, Zinc, Brass, Sheet and Pipe Lead.

LADIES' AND GENTLEMEN'S HIGH-CLASS BOOTWEAR to Measure. READY TO WEAR, from 45/-. West End Shapes. WATKINS, 77/78 DAME STREET.

FURNITURE AUCTIONS CONDUCTED—James H. North and Co., Auctioneers, Grafton street. Established 1829.

ANNE LYNCH'S TEAS.

HOUSEHOLD TOOLS make small jobs easy.—BOOTH BROS., DUBLIN.

ALL Wool Trunk Drawers and Combinations, also Oddments in various sizes in Men's Underwear very considerably reduced for one week. These items form part of our regular stock. An opportunity that should be availed of.—SEALES, 27 WESTMORELAND STREET.

FOR SALE, WITH VACANT POSSESSION, DESIRABLE modern Residence, No. 23 Kenilworth Square, Rathgar, Co. Dublin, held under Lease dated 19th September, 1867, for a term of 900 years from the date of said Lease, subject to the yearly rent of £4 4/- and to usual rates and taxes. Poor Law Valuation, £28. Can be seen by appointment.
For further particulars apply to Messrs. HONE and FALKINER, Solicitors, 9 Suffolk street, Dublin.

VALUATIONS OF FURNITURE HOUSE Property, etc., made for Probate and all purposes. James H. North and Co., Valuers, Grafton street.

HOLLAND BLINDS in Light or Dark Cream, with cords and tassels, From 5/6 each.
DOCKRELL LIMITED, DUBLIN

TULLAMORE—The "Irish Times," the "Weekly Irish Times" and the "Irish Field" can be had immediately after the arrival of the trains from Mr. M. F. GORRY, Harbour street.

THENSHAW and Co., Ltd., Christchurch Place, Dublin. ROOFING FELTS, RUBEROID, PLUVEX and SANDED.

MURALINE Water Paint—Washable, Sanitary, Durable. Write for Colour Card and prices—CARSON'S, 22 BACHELOR'S WALK, Dublin.

BROWNE & NOLAN, LIMITED. PRINTING, STATIONERY, A/C. BOOKS. OFFICE FILING EQUIPMENT.

MURPHY BROS., Tailors, D'Olier street (O'Connell Bridge), Dublin—Specialists in evening First-class Overcoats, Suits. No marks seen.

SEA TRIPS AND TOURS.

A NEW ITINERARY.

ISLES of the BLEST CRUISE.
AFRICA—PALMA—MONACO,
by the magnificent cruise ship
DUCHESS OF ATHOLL
(20,000 tons oil-burner),
Colourful tropic islands—gorgeous flowers, bright hued humming birds and flying fish—burnoused Arabs and desert caravans—primitive peoples from the hinterland of Africa! Golden sunshine every day!! Visiting Madeira, Sierra Leone, French Senegal, Teneriffe, Morocco, Grand Canary, Tangier, Monaco, Majorca, Algiers, Spain, Portugal. Cruise Duration, 42 days.
FROM LIVERPOOL 27th JANUARY, 1931.
FROM BRISTOL 28th JANUARY, 1931.
Inclusive Fare from £95.
Write or Call for *Isles of the Blest Cruise Book* 4.
CANADIAN PACIFIC,
WORLD'S GREATEST TRAVEL SYSTEM,
10 WESTBOURNE PLACE, COBH.
or Local Agents.

GEORGE LUNN'S
AUTUMN PROGRAMME
For Autumn Tours to the RIVIERA, BIARRITZ, ITALY, BERLIN, PARIS, ITALIAN LAKES, MONTREUX, LUGANO, LUCERNE and any other part of Switzerland.
SPECIMEN TOURS.
10 Days Lakes Maggiore, Riviera Tour £11 19 6
8 Days Paris Tour, including Auto Tours, Round Paris, to Versailles, Fontainebleau and Chantilly £10 3 6
28 Days Round Italy, de luxe £65 10 0
Apply for, post free,
5,000 "HOLIDAYS ABROAD" G.L. 16.
156 WIGMORE STREET, LONDON, W.1.
Or to the Dublin Agents of the Company,
THE IRISH TRAVEL AGENCY, LTD.,
8 D'Olier Street, DUBLIN.

FYFFES LINE.
WINTER IN THE BRITISH WEST INDIES.
"THE RIVIERA OF THE WEST."
REGULAR and FREQUENT SAILINGS from AVONMOUTH to
JAMAICA,
BARBADOS,
TRINIDAD,
PANAMA,
COSTA RICA, etc.
The Service which enables you to spend the whole or part of the Winter in the West Indies. You can leave any week, break the voyage at any port of call, and return at any time. Intermediate and homeward accommodation guaranteed.
First class only. Single berth cabins, bedstead berths, private bathrooms, suites, etc. NO INSIDE ROOMS. Return Fare, Jamaica, Barbados, or Trinidad, from £66.
FIVE WEEKS' ROUND TRIP from £75.
For full particulars of sailings, rates, etc., apply to ELDERS and FYFFES, LTD., 31 BOW STREET, LONDON, W.C.2.

SHIPPING.

ELLERMAN LINES
CITY HALL BUCKNALL
FAST AUTUMN PASSENGER SERVICE
LIVERPOOL to EGYPT SUDAN INDIA and CEYLON

STEAMER.	TONS.	DATE.	DESTINATION.
City of Exeter	9,447	Oct. 2	Colombo & Calcutta
City of Nagpur	10,136	Oct. 8	Bombay & Karachi
City of Alexandria	4,697	Oct. 4	Bombay & Karachi
City of Canterbury	8,421	Oct. 14	Madras & Calcutta
City of Paris	10,922	Oct. 14	Bombay & Karachi
City of Venice	8,308	Oct. 24	Bombay & Karachi
City of Baroda	7,126	Oct. 28	Colombo & Calcutta
City of York	7,644	Oct. 30	Bombay & Karachi
City of Marseilles	8,267	Nov. 13	Bombay & Karachi
City of Lahore	6,993	Nov. 14	Madras & Calcutta

Calls (a) Marseilles, (b) Port Sudan, (c) Madras.
(d) Direct from Calcutta.

LONDON TO SOUTH AFRICA

City of Cairo	7,882	Oct. 11	Cape Town, Algoa Bay, East London
City of Karachi	5,573	Nov. 8	
Trafford Hall	5,321	Dec. 6	and Natal.

MARSEILLES TO STRAITS, CHINA, and JAPAN. Regular freight service with limited accommodation for passengers at reduced rates. Sailings on application.
Sailings subject to cancellation without notice.
LONDON: 104-6 Leadenhall st., E.C.3. Tel. Ave 9340
LIVERPOOL: Tower Bldgs., Water st. „ Cent. 3840
GLASGOW: 75 Bothwell street. „ Cent. 9222

ANCHOR LINE
LONDONDERRY — NEW YORK
†Transylvania Oct. 4 Caledonia Oct. 25
*Cameronia Oct. 18 †Transylvania Nov. 1
†Via Belfast. *Calls Boston.
Anchor Line, Foyle St., Londonderry; 1-5 Victoria Street, Belfast; or Local Agents.

IF you have not yet seen nor had a run in the WOLSELEY "HORNET," we are at your service.—GRAFTON MOTOR CO., Grafton St., Dublin.

5½% HIRE PURCHASE TERMS. MORRIS and MINERVA CARS.—G. A. BRITTAIN, 100-101 GRAFTON STREET, DUBLIN.

FORD CARS
R. W. ARCHER and CO., Original Ford Dealers, 68 Lower Mount street, Dublin.

FORD LIGHT DELIVERY VAN, £165, ex-works. Immediate Delivery.
SMITHFIELD MOTOR CO., LTD., DUBLIN. 'Phone—21001-2.

If you value your possessions, it is surely much wiser to entrust your
FURNITURE REMOVAL
to a thoroughly reliable and up-to-date firm. PIM BROS. have the careful, experienced men; modern motor vans for fast work, and moderate charges. Ask us to quote you.
PIM BROTHERS LTD.,
EXCHEQUER STREET, DUBLIN

"GLOBO TEA."

Green Seal	2/- lb.
Brown Seal	2/4 „
Blue Seal	2/8 „
Red Seal	3/- „
Gold Seal	4/- „

Wholesale: Coyle, Ltd., 30 Up. Abbey st., Dublin.

ANTIQUES AND WORKS OF ART.
RETIRING SALE.
J. F. KAITCER,
41-42 LOWER ORMOND QUAY, DUBLIN.
Wishes to inform his Clients and the Public of his Retirement from Business, and has for Disposal A LARGE STOCK OF ANTIQUE FURNITURE, GLASS, CHINA, SHEFFIELD PLATE, GILT MIRRORS, PICTURES, OLD BRASS, COPPER and PEWTER MEASURES, Etc., Etc.
ALL GOODS MUST BE CLEARED.
INSPECTION CORDIALLY INVITED.

HOUSE PAINTING.
JAMES GIBSON & SON,
49 & 50 MARY STREET, DUBLIN
'Phone No. 21236.

STEWART INSTITUTION
FOR IMBECILE CHILDREN, PALMERSTON, CO. DUBLIN.
The above Institution is open for the reception of Children of slow or defective intellect by election or payment at fixed rates, according to requirements. Votes at Elections obtained by annual subscriptions of 10/6 or donation of £5 5/- and upwards.

HOSPITAL FOR MENTAL DISEASES.
This Branch is separate from above, and is open to Ladies or Gentlemen suffering from Mental Complaints, at rates from £126 per annum. Resident Medical Superintendent and trained Staff. Voluntary Boarders received. The Tram and Bus from O'Connell Bridge pass our gate frequently during day. Tel. No. 21787. Dublin. For particulars apply to the Secretary at the Institution. City Hall Office: Messrs. J. A. Kinnear and Co., Accountants, 2 and 4 College street.

MONEY
CASH ACCOMMODATION BY POST FROM £50 to £5,000
On Note of Hand alone, without any Security, to Ladies and Gentlemen. Strictly Private. No Charge whatever made if the Loan is not granted.
Full information will be supplied gratis and post free.
APPLY BY LETTER ONLY.
SECRETARY
THE CITY AND COUNTY PRIVATE FINANCE CO., LTD.
63 DAWSON STREET, DUBLIN.
(Established 1912).

COALS.

WALLACE BROS., LTD.
PRESENT CITY PRICES.

	Ton	
BEST ORRELL	43/-	LESS SPECIAL DISCOUNT 2/- PER TON CASH WITH ORDER
BEST WIGAN	40/-	
BEST KITCHEN	37/-	
JEWEL COAL	34/-	

Small extra charges on deliveries outside city boundary and on quantities of less than one ton.
All Coals screened and free from slack.
STEAM COALS. COKE STOVE ANTHRACITE
23 WESTMORELAND STREET.
Telephone 21049 Dublin

HIGH-CLASS HOUSE COALS,
COKE, ANTHRACITE, ETC.
'Phone—43217.
J. J. CARROLL & CO.,
21 PEARSE STREET, DUBLIN, C.5.
100 Years Established.

This Week's Fashion Event
Madame WALKER at the
Royal Worcester & BON TON
EXPERT CORSETIERE & SPECIALIST IN FIGURE CONTROL
will give a CORSET TALK and conduct an interesting MANNEQUIN PARADE
displaying the correct corsetry for the present mode, in the CORSET DEPARTMENT on TUESDAY, WEDNESDAY & THURSDAY of this week from 3.30 p.m. to 4.30 p.m. each day.
Madame WALKER will be in attendance in the Corset Dept. ALL THIS WEEK to advise and assist ladies in the choice of correct corsetry for individual needs.
YOU ARE INVITED to obtain her expert advice on your figure problems.
Appointments may be Booked.

Model 2411—An Original Bon Ton Two-in-One Garment in Pink Rayon Stripe and elastic. Long skirt, with deep, specially boned Unda-Belt, affording perfect hip and diaphragm control. Bust sizes 32-48 ..... 24/6
Model 9332, similar shape. Sizes 32-44.. 16/6

Model 307—Popular Royal Worcester Clasp-Around, in Pink Rayon Stripe, with long, clinging back, shaped to figure. In sizes 23-30 ..... 7/9
Model 306—Bon Ton Front Lace Model, perfect fit. Coutil. All-round elastic top. Cut on new lines. Sizes 24-30 ..... 18/6

PIM BROTHERS, LTD.
SOUTH GREAT GEORGE'S ST., DUBLIN

The Austin Policy—"Better Motor Cars."

7 H.P. 4 CYL. MODELS FROM	£153	AT DUBLIN.
12 H.P. 4 CYL. MODELS FROM	£342	AT DUBLIN.
16 H.P. 6 CYL. MODELS FROM	£383	AT DUBLIN.
20 H.P. 6 CYL. MODELS FROM	£640	AT DUBLIN.

Sole Irish Free State Distributors:
LINCOLN AND NOLAN, LTD.,
57 & 58 Lr. Baggot St. 'Phone: Dublin 61943-4.

AUSTIN SEVENS.
Mileage, 24,404
Replacements - - Three valve springs,
One set shock absorber discs.
Can you beat it?
AUSTIN SEVEN TOURER, £153 0 0 SALOON, £165 0 0
W. B. CRAWFORD (DUBLIN), LTD.,
29/30 DAWSON STREET, DUBLIN.

CONTRACTS.

CANTEEN TENANCY.
The Quartermaster-General invites Tenders for the Tenancy of the undermentioned Saloons for 12 months commencing 1st November, 1930, or longer period, as may be determined by him, but in no case for more than three years from date of agreement:
DUBLIN MILITARY DISTRICT—One Wet Saloon at each of the following:—Portobello Barracks, Collins Barracks, McKee Barracks, Baldonnel Aerodrome. CURRAGH MILITARY DISTRICT—One Wet Saloon at each of the following:—Pearse Barracks, McDonagh Barracks, McDermott Barracks, Connolly Barracks, Ceannt Barracks, Kildare Barracks. The Tenant shall be required to stock such articles as the Quartermaster-General considers necessary, the selling price of which shall also require his authorisation. All expenses in connection with the Saloon, etc., to be borne by the Tenant, who, in addition, shall be required to return a percentage of the total daily gross takings of the Canteen Saloon. The Quarter-master-General does not bind himself to accept the highest percentage or any other offer made. SUCCESSFUL APPLICANTS WILL BE REQUIRED TO TAKE OVER EXISTING STOCKS IN SALOONS AT INVOICED PRICES AND EQUIPMENT AT VALUATION TO BE AGREED UPON. Tender Forms and any information required may be obtained on application to the Quartermaster-General, Department of Defence, General Headquarters, Dublin. All Tender Forms must be duly completed and reach the above address not later than 12 o'clock noon on Monday, 6th October, 1930 and marked "Tender, Canteen Tenancies," on envelope.—P. Y. O'CARROLL, Colonel, Quartermaster-General.
30/B.2915. W.H.Co.

COUNTY GALWAY BOARD OF HEALTH AND PUBLIC ASSISTANCE
(Homes and Home Assistance Committee).
NOTICE TO REGISTERED ELECTRICAL CONTRACTORS.
Tenders are invited for an Electrical Installation at the County Home, Loughrea, in accordance with a Specification, etc., prepared by Messrs. J. P. Tierney and Co., Consulting Engineers, 44 Kildare street, Dublin, from whom Specification and Tender Forms can be obtained on payment of a deposit of £2 2s. 0d. The Specification may also be seen at my Office at the County Home, Loughrea.
Tenders, containing names and addresses of two solvent sureties, must be lodged with the undersigned before 12 o'clock noon on Wednesday, 15th October, 1930. The Committee do not bind themselves to accept the lowest or any Tender.
By Order,
J. J. HANAFIN, Secretary.
County Home, Loughrea,
29th September, 1930.

ST. PATRICK'S HOSPITAL,
JAMES'S STREET, DUBLIN
(FOR NERVOUS AND MENTAL DISEASES).
This Private Mental Hospital is adapted for the Curative Treatment of all forms of Nervous and Mental Affections.
Situated on the western outskirts of Dublin, in extensive grounds.
Many patients enter as Voluntary Boarders, for periods of treatment.
Resident Medical Staff. Fully-qualified Nurses.
Terms Moderate.
An Annexe, recently built, has been equipped to provide Dental, Electro-Therapeutical and Ultra-Violet Ray Treatment, etc.
For particulars and terms apply to
RESIDENT MEDICAL SUPERINTENDENT.
'Phone—Dublin 23130.

FOR SENDING ABROAD TO FRIENDS the Paper is the "WEEKLY IRISH TIMES." Price Twopence.

LEGAL NOTICES.

NOTICE OF CHARITABLE BEQUESTS.
THOMAS HENRY STANLEY (otherwise known as Thomas Henry), late of Fennor, Borrisokane, County Tipperary, and of Rathcoole Cottage, Rathcoole, County Dublin, Farmer, Deceased.
Notice is hereby given, pursuant to the Statute 30 and 31 Vict., cap. 54, Sec. 19, that the above-named Deceased, who died on the 15th day of September, 1923, by his last will, dated the 31st day of August, 1923, made the following charitable bequest:—
"I leave, devise, and bequeath all the property of whatsoever kind or description of which I may die possessed, or to which I may become entitled, unto the Reverend Patrick Longhead, of Kilbarron, Co. Tipperary, and William Arthur Stanley, of Lorrha, Birr, Queen's County, whom I appoint to be Executors and Trustees, upon trust for this my will upon trust for my son, Arthur Stanley, pending his minority, and thereafter for the sole and absolute benefit of said son, Arthur, and I direct that my said Executors and Trustees are to be at liberty to apply the income of my said estate which is invested in trustee securities for the benefit and education of my said son during his minority. In the event of my said son dying before attaining the age of 21 years, I direct my said Executors and Trustees to hold the said trust estate upon trust for my brother, William Arthur Stanley, for his sole use and benefit, should the said William Arthur Stanley be living at that date, and, if not, then to hold the said trust estate upon trust for the Protestant Orphan Society."
And probate of the said will was, on the 6th day of May, 1925, granted to the Rev. Patrick Longhead, Probate Registry of the High Court of Justice, Saorstat Eireann, to the Reverend Britain Longhead, of St. Bridget's Rectory, Clara, one of the two Executors named in said will.
Dated this 24th day of September, 1930.
A. & L. GOODBODY, Solicitors for the said Executor, 24 Dame street, Dublin.
To the Commissioners of Charitable Donations and Bequests, and all others whom it may concern.

EDUCATION.

DALCROZE EURHYTHMICS.
MISS MORWENNA WARD holds Classes for Children and Adults on Mondays and Wednesdays at Nightingale Hall, Clyde Rd., Dublin. Autumn Term Commences on MONDAY, OCTOBER 6th.
Classes for Beginners of all ages.
Visiting Engagements taken in all Schools.
Further particulars from—
MISS WARD,
43 Wellington place, Clyde road, Dublin.

THE ASSOCIATED BOARD, R.A.M. and R.C.M. For Local Examinations in Music. Patron—His Majesty the King. President—H.R.H. the Prince of Wales, K.G. Honorary Local Representative for Dublin—B. Lennox Braid, Esq., 312 Grafton street. Local Centre Examinations (Syllabus A), March-April, and November-December. Entries close Oct. 15th (or, with extra fee, Oct. 23rd). "School" Examinations (Syllabus B), March-April, June-July, and October-November. Entries close Oct. 8th (or, with extra fee, Oct. 16th). Syllabuses A and B, Elocution Syllabus, etc., obtainable post free from the Hon. Local Representative, as above, or from THE SECRETARY, 14 and 15 Bedford square, London, W.C.1.

LOANS BY POST.
£20 TO £5,000
In any part of Ireland and Great Britain to all respectable persons, on Note of Hand alone, arranged by post without interview. No fees charged, or beforehand charges.
THE STANDARD PRIVATE FINANCE COMPANY OF IRELAND, LTD.,
15 ANGLESEA ST., DUBLIN.
J. C. WALSHE, Secretary.

BELFAST READERS.
The Irish Times is due to arrive in Belfast at 9.10 a.m. If it is not delivered within a reasonable time, please communicate with our Branch Office, 139 Royal Avenue.

THE BEST WEEK-END PAPER FOR DUBLIN
People is the "WEEKLY IRISH TIMES."
Last Edition on Sale every Saturday morning.
Price Twopence.

LEGAL NOTICES.

NOTICE OF CHARITABLE BEQUESTS.
ROSAMOND ANNE DAUNT, late of Ardcaein, St. Ann's Hill, in the County of Cork, Widow, Deceased.
Notice is hereby given, pursuant to the Statute, 30 and 31 Vict., Ch. 54, that the above-named Rosamond Anne Daunt, by her Will, dated 4th day of February, 1921, gave and bequeathed the following legacies:—
To the Representative Body of the Church of Ireland the sum of £50, the annual income thereof to be applied in aid of the Sustentation Fund of the Parish of Straid, in the Diocese of Achonry.
To the Treasurer for the time being of the Society of the Irish Church Missions to Roman Catholics the sum of £100 for the benefit of the said Society.
To the Treasurer for the time being of the Church Missionary Society, Salisbury square, London, the sum of £100 for the benefit of the said Society.
To the Treasurer for the time being of the Young Women's Christian Association Home, Cork, the sum of £50 for the benefit of said Home.
And she directed that such of said Legacies as should be liable to duty should be paid free therefrom.
And by a Codicil, dated 21st day of December, 1926, to her said Will, the Testatrix gave and bequeathed—
To the Treasurer for the time being of the Society for the Irish Church Missions to Roman Catholics the sum of £200, in addition to any other benefits conferred under her Will or the Codicil thereto.
To the Treasurer for the time being of the Young Women's Christian Association (Queenstown Branch), the sum of £100, in aid of their own Missionary under the Church of England Zenana Mission.
To the Treasurer for the time being of the Young Women's Christian Association (County Cork Branch), the sum of £70, in aid of their Missionary under the Church of England Zenana Mission, in addition to any other benefits conferred under her Will or the Codicil thereto.
To the Representative Body of the Church of Ireland the sum of £100, the annual income thereof to be applied in aid of the Sustentation Fund of the Parish of Kinsale, in the Diocese of Cork.
To the Representative Body of the Church of Ireland the sum of £80, the annual income thereof to be applied in aid of the Sustentation Fund of the Parish of Clonmel (Queenstown), in the Diocese of Cloyne.
To the Treasurer for the time being of the Young Women's Christian Association Home at 5 Sidney place, Cork, the sum of £50 for the benefit of said Home in addition to any other benefits conferred under her Will or the Codicil thereto.
The said Rosamund Anne Daunt died on the 6th day of June, 1930, and Probate of her Will, with three Codicils thereto, was, on the 29th day of August, 1930, granted forth of the Cork District Probate Registry of the High Court of Justice, Saorstat Eireann, to Thomas Somerville Reeves, of 15 Zion road, Rathgar, in the County of Dublin Esquire, the surviving Executor (the other Executor therein named having predeceased the Testatrix).
Dated this 26th day of September, 1930.
THOMAS WITHAM and SONS, Solicitors for the said Executor, 10 South Mall, Cork.
To the Commissioners of Charitable Donations and Bequests, and to all persons concerned.

STATUTORY NOTICE TO CREDITORS.
In the Goods of
ARTHUR JAMES HILL DUDLEY, late of St. Clair, Terenure road South, in the County of Dublin, Merchant, Deceased.
Notice is hereby given, pursuant to the Statute 22 and 23 Vic., Cap. 35, that all persons claiming to be Creditors of or otherwise having any claims or demands against the estate of the above-named Arthur James Hill Dudley, deceased, who died on the 27th day of January, 1930, are required, on or before the 22nd day of October, 1930, to furnish (in writing) particulars of said claims or demands to the undersigned Solicitors for the Executrix, Lizzie Sinclair Dudley, St. Clair, Terenure road South, in the County of Dublin, to whom Probate of the Will of the said deceased was granted forth of the Principal Probate Registry of the High Court of Justice, Saorstat Eireann, on the 5th day of August, 1930.
And Notice is hereby further given that after the said 22nd day of October, 1930, the Executrix will proceed to distribute the assets of the deceased according to the rights of the parties interested, having regard only to claims of which notice and particulars shall have been given as required.
Dated this 27th day of September, 1930.
HORAN and DEVINE, Solicitors for said Executrix, 12 Dame street, Dublin.

SIR BRYAN THOMAS MAHON, K.C.B., K.C.V.O., D.S.O., Deceased.
All persons having claims against the Estate of the Deceased are requested to furnish particulars of same to—
ROBERT G. WARREN, Solicitor, 9 Eustace street, Dublin.

FORD
PRIVATE AND COMMERCIAL
FERGUSON, LTD.
134 LOWER BAGGOT ST.

Harris & Sinclair
Works of Art
47 NASSAU STREET
DUBLIN.

HOTELS AND HEALTH RESORTS.

MORAN'S HOTEL,
TALBOT STREET, DUBLIN.
BED and BREAKFAST
7s. 6d.
ONLY ONE PRICE.
HOT AND COLD RUNNING WATER IN BEDROOMS.
ELECTRIC LIFT TO ALL FLOORS.
BEST QUALITY WINES STOCKED.
'Phones—No. 4449 and 4450. Wires—Moran's Hotel, Dublin. F. A. MORAN, Proprietor.

SALTHILL HOTEL,
MONKSTOWN.
Overlooking Kingstown Harbour and Dublin Bay. Running Water in all Bedrooms. New Electric Lift now installed. Wedding Receptions and Banquets Specially Catered For.
Meals interchangeable with—
ROYAL HIBERNIAN HOTEL, DUBLIN.
which is under same management.

SOUTHPORT—CLIFTON HOTEL, Promenade. Orchestra, Garage, 3 Tennis Courts, Good Golf centre. Telephone—4141. Telegrams—"Marine."

LEGAL NOTICES.

NOTICE OF CHARITABLE BEQUESTS.
ROSAMOND ANNE DAUNT, late of Ardcaein, St. Ann's Hill, in the County of Cork, Widow, Deceased.
Notice is hereby given, pursuant to the Statute, 30 and 31 Vict., Ch. 54, that the above-named Rosamond Anne Daunt, by her Will, dated 4th day of February, 1921, gave and bequeathed the following legacies:—
To the Representative Body of the Church of

Motor Matters, Cycles, &c.

MOTOR CARS.

ALL prospective buyers of Secondhand Cars should communicate with Lincoln and Noian, Ltd., Austin and Sunbeam Distributors, 57 and 58 Lower Baggot street, Dublin. Just state the kind of car you are looking for and the price you want to pay.

STEYR AND MARMON CARS. Famous Six and equally famous Eights. THOMAS J. ROGERS, LTD., South King St., Dublin.

A FIRST class Ford Taxi for Sale, mechanically sound, recently coach-painted, good appearance, well cared; any trial; £130.—R 1817, this office.

ALMOST brand new 1930 Swift Coupe; bought for a song; no reasonable offer refused; 'phone 61356.—R 1926, this office. 25 B

ARMSTRONG Siddeley Tourers and Saloons, Austin 7 H.P. and Citroen Tourers, and Morris Cowley Two Seaters; all in splendid condition; at very tempting prices.—Express Auto Co., 2 and 52 Dawson street, Dublin. 26 B

ARMSTRONG Siddeley 15 H.P. Six Cylinder Two Seater, 1929 model; perfect order.—Shal, 42 Fleet street. 26 C

AUSTIN Seven, excellent order; very little used (9,000 miles).—9 143, this office. 26 D

BARGAIN, 9 h.p. Fiat Tourer, 1927, owner driven; £50, no offers. Seen Cafe Central, Castle Market. 9 to 5. 24 A

CHRYSLER Sports Coupe, Royal bodywork; condition and appearance as new; cost £470, sell £290. Seen 4 Upper O'Connell street, Dublin. 25 B

DRIVE Yourself—Cars for Hire, all makes; moderate rates. Andrew J. Doyle, 51 South King street. 'Phone, 45161. T

ESKINE Saloon, 1927, perfect condition; owner buying lighter car; £120, or nearest offer.—8 106, this office.

FIAT and Vauxhall Cars—Nice selection for immediate delivery.—Andrew J. Doyle, Fiat and Vauxhall Agent, 51 South King street. T

FOR Sale, 66 Model Chrysler Sportsman's Coupe, mileage 9,000; any trial given. Address "Z 4755, Motor," this office. 24 A

FIAT 1927 10 h.p. 3 Seater, £60; can be seen any time by appointment.—Box 10780, Stephens' Library, Dun Laoghaire. 24 A

FOR Sale, 1930 Model 16 h.p. Rover Brougham Saloon, mileage 7,500, condition as new.—Robinson, South King street. 24 B

FOR Sale, Hillman Saloon, 1927; Willys Knight Saloon, 1927; Overland Saloon, 1930; Dodge Tourer, 1926; Fiat 10/15 Saloon; Fiat 10/15 Tourer; Ford, 1930, Saloon; 4-Door Armstrong-Siddeley Van; Morris-Oxford Coupe, 1929. All above Cars must be cleared. Deferred payments if desired.—National Garage, Augustinian place, Limerick. 26 B

FORD Tourer, 1925; done 16,000 miles; good working order. Apply R 1980, this office. 26 A

MORRIS Oxford Saloon Car for Sale, can be seen at the Motor Engineering Company, 42 Ranelagh. 24 A

MORRIS Minor, 1929, owner driven, perfect condition, little used, Saloon; £100.—R 1846, this office. 24 X

NASH Sedan, 5 pass., 1927, good order; £80. Address "Z 4869, Sedan," this office. 26 A

SECONDHAND Cars and Commercial Vehicles, large selection and keen prices; cash or easy terms. Interview us first.—Doyle's Motors, Ltd., 16 Bachelor's Walk. T

SINGER Tourer, 1925, recently overhauled, taxed and year, excellent condition; £50.—6 Cliftonville road, Glasnevin. 24 A

TRIUMPH De Luxe, 2 seater; mileage 8,800.—Fermoy, Foster avenue, Stillorgan road. 24 A

1923 FIAT Tourer, 10-15 h.p.; splendid condition; ready for street; £140, nearest; seen by appointment.—S 111, this office.

1924 7 h.p. Austin Saloon, tax paid to 31st December; selling at a sacrifice.—S 46, this office. 26 A

1927 CITROEN Saloon, first class condition and appearance; price £75.—S 44, this office. 26 A

1927 14/28 h.p. Standard Tourer, newly relined, tax paid 31st December; a bargain.—S 45, this office. 25 A

MOTOR CARS CONTINUED.

1928 SUNBEAM, 20/70 h.p., Wermann Saloon, just repainted black, cream wheels, chromium plated throughout, triplex glass, engine completely overhauled at factory last May; chassis fitted with new set of road springs and hydraulic shock absorbers; brown furniture hide upholstery, down cushions; owner driven only; small mileage; first offer of £475. Address "Z 4723, Sunbeam," this office. 23 X

1928 MORRIS Oxford Saloon, new tyres, battery and paintwork, genuine bargain, £135 or nearest offer; easy payments arranged.—Hanley's Garage, Leinster lane, Leinster street, Dublin. 25 B

1929 AUSTIN 16 h.p. 6 cyl. Burnham Coach-built Saloon, colour blue, hide upholstery, perfect condition, insured May, 1931, available early November, owner returning India. £250.—Captain Lake White, Birr. 25 B

1929 12 h.p. 6 Cylinder Armstrong Siddeley, Two Seater; a bargain; £160.—S 45, this office. 26 A

MOTOR CYCLES.

ADVANCES on Motor Bikes, Cars, Jewels—Gorman, Pawnbroker, Winetavern street (opposite Four Courts); new camera. T

MATCHLESS 8 h.p. Combination, two seater side-car; good running order; £15. Apply 54 Lower Baggot street. 25 B

LORRIES, VANS, MOTOR AND STEAM HAULAGE.

CHEVROLET Trucks, Vans, Buses, prompt delivery. Buy now from Doyle's Motors, Ltd., General Motor Distributors, 16 Bachelor's Walk. T

ACCESSORIES, TYRES, ETC.

A T Robert's—Get the right Tyre at the right price—26 x 5, £1 1/9; 27 x 440, £1 11/9; 30 x 450, £1 14/6. Our motto—Confidence, value and service. T

A T Robert's for satisfactory Tyre and Tube Repairs. Best materials only used. T

A T Robert's Tyre Depot, Talbot lane—Old Tyres taken in part payment. T

A T Robert's, Talbot lane, Dublin—Guaranteed Second-hand Tyres cheap. All size stocked. T

A T Robert's new Address, Talbot lane (North Earl street), Dublin. 'Phone 45020. T

A BARGAIN in New Motor Tyres—26 x 2, 5 x 21, 1s/9; 26 x 3, 26 x 3.50, 19/6; 30 x 3½, 25/-; 27 x 4.40, 710 x 90, 715 x 115, 29 x 4.40, 30 x 4.50, 29/6; 29 x 500, 30 x 500, 815 x 105, 39/6; 820 x 120, 55/-; 32 x 6.50, 59/6; all other sizes stocked; Reconditioned Tyres from 7/6; Tubes, 2/6; Vulcanising Specialists. Repairs Guaranteed.—Cook's Tyre Service, Fenian street (off Lower Merrion street). 'Phone 62678. 17 X

DISMANTLED Car Parts and Accessories—Ford and other makes, at clearance prices. Send for Lists.—Arthur Bridge, Motor Engineer, Birr.

LARGE quantity of Ford and Fordson Spare Parts and Motor Accessories to be sold at a sacrifice.—S 65, this office. 27 B

SPEEDOMETERS, Magnetos, Dynamos, Repair Specialists and Stockists.—Traders' Magnetos and Dynamo Co., Ltd., 35 South William street, Dublin. T

4 GOODYEAR Motor Tyres (used), 5.50 x 18, and 28 x 5.50, in good condition; 10/- each. Seen 4 Upper O'Connell street, Dublin. 25 B

GARAGE ACCOMMODATION AND REPAIRS.

A PRIVATE Garage, Sandford road, Clonskea; rent reasonable.—R 1905, this office. 25 B

LOCK-UP Garages and Stables of all kinds, from 10/- monthly; Garville avenue Garage, Rathgar, late Meyer's yard; also at Woodcock Garage, Rathfarnham. 18 X

BICYCLES.

B.S.A. Cycles are the best value in the world. See the Tourist Model, Dunlop tyres throughout, cylindric gear case, chromium plating, £7 10s. Od., or 14/- monthly.—Kelly, Bachelor's Walk, Dublin. T

CHAUFFEURS, MECHANICS.

WANTED.

CHAUFFEUR Wanted, good mechanic essential; mowing; generally useful. Apply by letter, sending copies of discharges.—Mrs. Fane Vernon, Hollywood, Glendalough, Co. Wicklow. 24 A

WANTED, Chauffeur Companion, few hours, three days week; state salary, experience.—S 101, this office.

CHAUFFEURS CONTINUED.

DISENGAGED

A YOUNG Man, Chauffeur, seeks situation; three years garage experience, drive any make of car; good references.—W. K., 59 Lower Leeson street, Dublin. 24 A

EX-R.I.C. Man, careful driver, any make, long experience, good mechanic, of good education, seeks post; any position trust. Address "Z 4889, Chauffeur," this office. 24 A

YOUNG Man seeks situation Chauffeur Valet, disengaged; highly recommended.—R 1881, this office. 25 B

Great Care is taken that Advertisements in all parts of this paper appear Correctly, but no liability is taken for any Error in or Omission of any Advertisement, and the Proprietors Reserve the Right to Omit or Alter any Advertisement, no matter Where or by Whom accepted.

SCALE OF CHARGES FOR SMALL CLASSIFIED ADVERTISEMENTS.

12 Words or under, 1/-.
Every Succeeding Word, One Penny.
4 consecutive insertions FOR price of 3

[This Concession does not apply to Advertisements set in display form or placed contrary to our classification.]

Box Office address counts as three words if replies are to be called for at Head Office, or, if they are to be sent by post or called for at any Branch Office, as four words. Postage extra.

Advertisements not prepaid are charged at a minimum of 3/- per insertion.

Publication of these Advertisements is not guaranteed on any particular day.

As letters addressed to initials or to Christian or fictitious names at a Post Office will not be dealt with, but immediately sent on to Head Letter Office, Advertisements with such addresses will not be inserted.

TRADE AND "MATRIMONIAL" ADVERTISEMENTS IN THESE COLUMNS 1/- PER LINE.

ORIGINAL Testimonials or other Documents should not be enclosed with Replies to Advertisements.

24/11/28.

IRISH TIMES, LTD.
WESTMORELAND STREET, DUBLIN.

BRANCH OFFICES:
RATHMINES—Castlewood Avenue. 'Phone—Rathmines 951
BELFAST—139 Royal Avenue ..... 'Phone 1787
CORK—53 Marlboro' Street ..... 'Phone 1064
LONDON—76 Fleet Street, E.C.4 ...Central 4550
MANCHESTER—Winter's Buildings, 30 St. Ann Street ..... 'Phone 2000
Telephone Prefix—Dublin 23062.

LOST AND FOUND

LOST, Sealyham Terrier (answers to name Paddy), vicinity of Harcourt street between 9 and 6 o'clock Sunday; police notified; reward.—53 Harcourt street.

SITUATIONS VACANT.

A BUSINESS Training at Sekerry's College, 10 Harcourt street, qualifies for the best positions. Prospectus free.

COMPANY in Scottish requires qualified accountant for staff appointment; commencing salary probably £350, but dependent upon experience, etc. Apply, with full particulars, S 73, this office.

EXPERIENCED Furniture Salesman required, with first class references. Apply either in letter or personally by appointment, giving details of experience, and salary required, to Mr. Sims, Manager, Cavendish Furniture Co., Ltd., 28/29 Grafton street, Dublin.

EARN £3-£6 weekly as a Certificated Bookkeeper. Individual postal tuition. Fee moderate, easy payments. Outline of Accountancy Success and Examination Bureau for qualified students. Booklet free.—City Correspondence College D 402, 25 Colemen street, London, E.C. X

FERMOY—Wanted, competent Lady Accountant; experienced indoor and outdoor bookkeeping; invoices and stating salary, to James Lombard. 24 A

GIRL, leaving school, Wanted, Apprentice Typewriting; must be educated. Full particulars to S 70, this office.

GENERAL Drapery—Good Salesman, stock keeper, knowledge of bookkeeping; provincial town, indoor, Protestant; send copies references. Address "Z 4892, Salesman," this office. 26 B

GENTLEMAN Assistant Wanted for city jewellery business, must be good window dresser; state age, experience and salary.—S 67, this office. 26 D

HOUSEKEEPER, Protestant Gentlewoman, with V.A.D. or same nursing training preferred; essential, contented disposition, able diet or care; prefer of tending in small private nursing home in country (Ireland); state age, salary expected, etc. Address "Z 4854, Housekeeper," this office. 26 C

HOME Mission Society wants a good Collector, either sex, for Dublin, to raise funds for distribution of literature among hospital patients; salary and bonus. Apply, only with copy testimonials, to Box No 374, Irish Times Branch Office, Belfast.

IRISH lady requires Companion Help; Protestant; assist cooking, housework, needlework; comfortable home; state age, references.—Mrs. Tracy, Hilsham, Yarmouth, S. Devon. 27 B

NOTICE.

IN addressing envelopes covering replies to advertisers in this paper great care should be taken to include the catch word, when same is given, after the Office Number, thus: "Z 20, Housemaid," should be carefully written upon the envelope. 7

JUNIOR Shorthand Typist, preferably with knowledge of bookkeeping; state age, experience (if any) and salary expected.—S 10, this office. 26 B

LADY required as Useful Companion for delicate lady.—S 84, this office.

MACHINIST, experienced worker, required immediately. Wilcox and Gibbs' Power Machines; constant employment, and good wages to competent worker. Newells, Limited, 63 Grafton street, Dublin. 26 A

PIANIST Wanted immediately, experienced; afternoons; state salary.—S 115, this office.

REPORTER Required, nice sub edit, verbatim note taker; steady. Apply, full particulars, salary, etc., "Z 4860, Reporter," this office. 26 A

VANMAN Wanted by city Firm; state age, where last employed and wages expected.—R 1824, this office.

WANTED, Gentlewoman Companion Attendant, middle-aged, partly disabled lady; good salary.—Miss Wilkinson, St. Oswalds, Ballingarry. 24 A

WANTED by large city firm, Qualified Salesman for Electrical Department Showrooms; state age and salary expected, and enclose copy references.—R 1855, this office. 24 A

WANTED, experienced Managing Salesman for city old established Wine and Spirit House; good position for man who can show results.—R 1848, this office. 24 B

WANTED, first class seat Shortmaker, ladies and gent's repairing. Address "Z 4820, Shoemaker," this office. 25 B

WANTED, for private modern bungalow at leading Dublin seaside, either two Ladies, one well up in plain cooking and house work, the other to assist her, and also have charge of motherless little girl, aged 6½; or good Cook General and Nurse Housemaid; salary £75-£80 for the two combined; must have undeniable references; really a nice easy post for any good people. Write Major M., Secretary, Newquay Golf Club, Cornwall.

WANTED, Housekeeper, take charge house and family; state age; wages 10/- weekly. Address "Z 4885, Housekeeper," this office. 27 C

WANTED, young Man, with few years' experience at Gentlemen's Outfitting; only best references considered. Apply Manager, Roche's Stores, Dublin, Ltd., Henry street. 27 D

WANTED, Men and Girls for light work.—Apply Thursday morning, No 6 Sheriff street. 24 B

LEGAL APPOINTMENTS.

EXPERIENCED Costs Drawer attends city or County offices, and prepares Bills concisely and quickly. No charge for copies and taxations thereof. Terms moderate. Address "Z 4740, Costs Drawer," this office. 24 A

TYPIST Protestant, fire year, experience in solicitor's office, seeks position.—S 55, this office.

WANTED by Solicitor, Office, a thoroughly competent Bookkeeper; one with ordinary note that shorthand and typewriting are not required; adding-machine wants a bookkeeper.—S 80, this office.

MONEY, PARTNERSHIPS, ETC.

ADVANCES on Bonds, Shares, Endowment Policies, post-dated Cheques.—Hibernian, 20 Dame street. 7

CITY Accountancy wants Partner, with cash and some capital; knowledge of live stock an advantage.—R 1928, this office. 25 B

LOANS granted on moderate terms.—P. Traynor, 5 Women's street, Dublin. 'Phone 21728. 52 J

£5 TO £500 Advanced privately on approved personal security of borrowers at an extremely low rate of interest; loans can be repaid by small instalments to suit. Call or write for particulars, S. Freeman and Co., 2 Garland street, Belfast.

£15 UPWARDS Advanced daily by post. Special terms to professional people; terms arranged. Bills and Post-dated Cheques Discounted in any part of Ireland; no fees charged. Apply, in strict confidence, to Secretary, Estates, Ltd., 43 High street, Belfast. 12 18

HOTELS AND RESTAURANTS, OFFICIALS, SERVANTS, ETC.

POSITIONS VACANT

COOK, thoroughly experienced, Wanted immediately. Apply, with copies of references, to Eccles Hotel, Glengarriff. 28 B

HOUSEMAID Waitress; must be clean and smart. Apply Lady, Irish Times Registry Office, Tuesday, 12 o'clock. 25 A

PANTRY Boy required for Prince of Wales Hotel, Athlone; wage 10/- weekly, indoor. Apply, with copies references, Proprietress. 28 B

WANTED, Good Plain Cook, provincial hotel; experienced kitchenmaid with unit; kitchenmaid kept; copy references. Address "Z 4857, Cook," this office. 26 A

WANTED, smart, young Coffee Room Waiter for first class hotel, provincial town; good references essential. Address "Z 4887, Waiter," this office. 27 X

EMPLOYMENT WANTED.

ASSISTANT Manageress desires vacancy, first class Manchester, excellent references. Address "Z 4876, Manageress," this office. 25 B

AN experienced Hotel Cook; highly recommended; Ireland or England.—S 97, this office.

ACTIVE Cook, male, restaurant or business house. Address McDonnell, 40 Bolton street. 28 D

EXPERIENCED Hotel Manageress wishes a change, eight years present post; complete charge.—Address "Z 4782, Manageress," this office. 25 B

EXPERIENCED Storekeeper or Waitress, very good references; anywhere; hotel.—S 85, this office.

FULLY experienced Cook seeks position in club, residential house or college; highest testimonials.—R 1896, this office. 26 A

HOUSEKEEPER or Linenkeeper—Knowledge Experienced Woman requires post, hotel, club, institution, estate, stores, service room, dispense; first class references, highest testimonials. Address "Z 4853, Linenkeeper," this office. 26 C

PLATEMAN, Boots, Porter, hotel, club; experience; young; go anywhere.—R 1959, this office. 26 A

WANTED, post in hotel or restaurant as Under Cook; outdoor; English experience.—S 117, this office.

REPRESENTATIVES WANTED.

ACTIVE Agents Wanted either sex to Sell Private Christmas Cards; very attractive; GENEROUS COMMISSION. BEAUTIFUL PRIZES. Apply Denton and Co., Ltd., Dept. D 40, Accrington. 12 15

BUSY Agents Wanted, for ready seller; immense profits; for quickly saleable Embossed Labels and Seals, sold in sheet any size; materially assist those doing business with chemical or hardware, dispensing chemists, etc. Address "Z 4874, Agents," this office. 27 B

BELGIAN Factory of Disinfectants wants GENERAL REPRESENTATIVE FOR ENGLAND AND THE COLONIES; favourable conditions. For information apply to SANITAS, 10 Place de Louvain, Brussels, Belgium.

GOOD Agent Wanted for Cork, Tipperary, Kerry, to sell Scotch Seeds, Onion Sets, etc.; exclusive or established. Also agent wanted for West of Ireland.—S 77, this office.

INSURANCE Agents, Salesmen, Collectors, etc. Wanted; big sideline, new Invention; send 3/- for sample and preliminary.—Belmount Manufacturing Company, Wellington place, Belfast.

NORTHERN Boot Agent wants Traveller for South and West Ireland, with car; good commission terms.—Box No 371, Irish Times Branch Office, Belfast. 25 X

REQUIRED at once by London firm of adopters, stationers and window ticket manufacturers, a Traveller for Dublin district; commission basis only; applicant must have knowledge of the trade; good terms offered. Address, by letter, stating previous appointments, to Y. T., c/o J. W. Vickers and Co., Ltd., 24 Austin Friars, London, E.C.2. 26 B

REPRESENTATIVE required to call upon Farmers. Must have motor cycle and possess good references. Reply fully to "Z 4868, Representative," this office. 26 B

AGENCIES AND SITUATIONS WANTED

TRAVELLER working all Ireland, desires engagement calling on house furnishers, ironmongers, cutlery, motor agents, etc.; highest references; guaranteed large turnover.—S 122, this office. 25 B

MEDICAL APPOINTMENTS.

ASSISTANT, experienced dispenser, shortly disengaged, seeks engagement; strict T.T. Address "Z 4749, Assistant," this office. 24 A

ASSISTANT, capable, trustworthy, good veterinary and photographic knowledge, resigns end of October 15th.—"The Principal," Shangarry School, Myshall, Co. Carlow. 24 A

EMPLOYMENT WANTED.

BOOKKEEPER—Young Man, disengaged, seeks appointment; good shorthand typist, holds London Chamber Commerce Senior Certificates; small salary accepted; excellent references. Address R 1890, this office. 24 A

BOOTS—Young Man, presently engaged, desires change; take charge, buy; 15 years' experience. Address "Z 4746, Employment," this office. 27 B

GENTLEMAN, long and good experience of Motor Trade, technical, practical, has thorough knowledge sales department, indoor, outdoor work, also practice and management, wishes to hear of post as Works or Sales Manager, or Represent Motor or Motor Accessory Firm on the road.—S 20, this office. 26 C

GENTLEWOMAN (Protestant) desires post as Companion; country preferred; small house, garden, poultry.—Address "Z 4835, Companion," this office. 27 D

GROCERY—Young Man, with apprenticeship served, desires change; presently engaged; three years' experience. Address "Z 4745, Employment," this office. 27 B

GIRL (19) wishes place as Millinery Assistant; Leaving Cert.; R.C.; some experience, city references.—Birdie Kirby, Ballynoe, Ballinacarry, Co. Limerick.

HOUSEKEEPER wishes place, city, suburbs, suit gentleman; good cook.—R 1957, this office. 27 A

HOUSEKEEPER wishes place, suburbs; experienced; suit gentleman.—S 87, this office.

LADY would give two hours daily as useful Companion, reader, etc.; amiable, domesticated; 10/- weekly.—380, Irish Times Branch Office, Kingstown.

MOST respectable Widow, after breaking up home, wishes position trust, where daughter, 15, kept.—R 1871, this office. 25 B

RESPECTABLE young Man requires genuine situation; cook just charity for post of trust, or invest £150 in established concern.—S 108, this office. 28 D

SHORTHAND Typist, experienced; knowledge bookkeeping; recommended.—S 83, this office. 27 D

TUITIONS CONTINUED.

BACKWARD, Elementary, Advanced—Disengaged, successful Visiting Governess (Protestant).—95 Beechwood avenue, Ranelagh.

CAFFREY'S First Place College, 109 Stephen's Green, can help you to get that Civil Service or other Exam. Last Year, successes, 1928-29. Day, Night and Correspondence Classes. 21 T

DANCING—Private lessons any time, classes forming. —Professor and Mrs. Graham, North George's street. 12 23 T

DANCING—Fox Trot, Waltz, Quick Step Taught privately; proficiency guaranteed. Apply S 97, this office. 27 D

ENTRANCE, Term, Degree Examinations, Trinity College; numerous successes.—Henry Frene, M.A., 7 Fitzwilliam square. 24 A

ELOCUTION—Miss Eileen Butler, L.G.S.M. (Elocution), has now started Classes at 14 Bachelor's Walk. Tel. 44435, Dublin. 26 C

EXPERIENCED Governess (Protestant, seeks post, town or country; as family preferred Address "Z 4886, Governess," this office. 27 D

NOTICE.

IN addressing envelopes covering replies to advertisers in this paper great care should be taken to include the catch word, when same is given, after the Office Number, thus: "Z 20, Housemaid," should be carefully written upon the envelope. 7

LADY Graduate, experienced teacher, disengaged after 3 o'clock.—R 0 1375, Irish Times Branch Office, Rathmines. 24 A

LATIN, Mathematics—Lady Graduate, experienced teacher, disengaged afternoon or evening.—S 96, this office. 27 D

LADY wishes to hear of Kindergarten in Bray, or Protestant Kindergarten Teacher taking Pupils.—Address "Z 4843, Teacher," this office.

MURPHY'S Famous Personal Tuitions—Shorthand, Typewriting, Bookkeeping, thoroughly; moderate.—16 Aspian Way. 12 20

RELIABLE Nursery Governess, (R.C.) desires position with nice family, one or two grown children; recommended highly.—S 18, this office. 26 A

SHORTHAND, Typewriting and Business Training—Day and Night Classes; moderate fees; individual Tuition.—Caffrey's, 109 St. Stephen's Green. 21 T

VIOLIN Governess, Pupil desires Tuitions, excellent testimonials.—R 1845, this office. 24 A

WANTED, Contralto Voices—Two Girls, between ages 14 and 16, will be received as Day Pupils or Boarders at half fees in good class Protestant Girls' School. Dublin; must be entered before 12th October. Promising contralto voices essential.—R 1842, this office. 24 A

WANTED, Boy to Share Lessons only 10 to 1 with boy of 15, who has excellent teacher. Address, write to 2 Shrewsbury road, Phone, Ballebridge 537.

YOUNG Frenchman, speaking English, desires post to teach French, or would give French Lessons as pupils lodge in County Dublin.—Du Pradal, Stradbally, County Kildare. 27 D

GOVERNESSES AND TUTORS WANTED.

A GENT FOR GOVERNESSES AND SCHOLS, Miss Bellingham Todd, 5 Grafton street, Dublin, Advises Parents and Managers. Tel. No. 44983.

A GOVERNESS, also Lady's Maid Wanted.—National Employment Office, 8 Westmoreland street.

CAN any lady recommend a young Gentleman (Protestant) as Nursery Governess for boy 8, to be prepared for school, girl 7.—Mrs. Bayly, Balinasloe house, Avoca, Co Wicklow. 25 B

CAN lady recommend Governess (gentlewoman), Protestant, young, to take charge two little boys, aged five and three, teach them, Kensington, Ireland. Address "Z 4878, Governess," this office.

NURSERY Governess, take charge child of three; do some housework; small modern house; maid kept; country. Address "Z 4819, Governess," this office. 25 B

NURSERY Governess (R.C.) Wanted; Tyrone; three children; first lessons. Address "Z 4891, Governess," this office.

WANTED, immediately, Substitute (Protestant), till 31st October 15th.—"The Principal," Shangarry School, Myshall, Co. Carlow. 24 A

DOMESTICS WANTED.

A SUPERIOR General Wanted for Rathgar; small adult family; good cooking essential; modern house; good wages to suitable girl; enclose copies references.—S 118, this office. 28 D

REQUIRED by single gentleman, country, Working Housekeeper or Cook General; state wages and send copies references.—Seymour, Belmont, Offaly.

WANTED, Kingstown, Sevenmanns; some housework; £26. Address "Z 4793, Sevenmanns," this office.

WANTED, respectable Trained or Untrained Girl to look after poultry and dairy, also oblige in house. Apply to Mrs. Connolly, Lisglassick House, Kenagh, Co Longford.

WANTED, very respectable Daily Worker, cooking, one child, small maid kept; North side.—Mrs. H. Lonergan, 1 North Circular road. 26 D

IRISH TIMES
EMPLOYMENT REGISTRY.
HOURS 10 a.m. to 4 p.m.
Saturdays 10 a.m. to 1 p.m.
The Matron has several vacancies on her books for well recommended, Unemployed, experienced and untrained; placed immediately. No fee charged.
31 Westmoreland Street, Dublin.
'Phone 23062.

COOKS AND DAIRYMAIDS WANTED.

APPLY—20 Cooks, £30 to £80; Dublin, London; Job Cooks, 50/-, 40/.—Kennedy's, 68 Sackville street.

COOK General, experienced, England; family two; all duties, comfortable home; state age, wages, copy reference; interview Dublin.—R 1920, this office. 25 B

GOOD Cook General Wanted immediately, country house; good wages; good references essential.—Address "Z 4805, Cook General," this office. 25 B

SUPERIOR Cook General Wanted for Killiney; Reply, with copy discharges, stating wages expected, R 879, this office. 27 D

VERY superior Cook General, aged 30 to 40, for Eglinton road; 4 in family, house parlourmaid opt; wages £45.—R 1887, this office.

WANTED, Cook General, Ballsbridge, small family; send copies, wages expected.—14, Irish Times Branch Office, Bagot street Bridge. 25 B

WANTED, Midland, England, good Cook General, or superior Help; two in family, small modern house, comfortable. Address "Z 4867 Cook General," this office. 26 C

WANTED, for County Wexford, competent Cook General; wage £30. Address "Z 4882, Cook General," this office. 27 D

WANTED, Good Plain Cook; copies of references.—Mrs. Kelly, Weston, Dublock, Dredgeds. 27 D

GENERALS WANTED

SUPERIOR General Wanted for Rathgar; small adult family; good cooking essential; modern house; good wages to suitable girl; enclose copies, stating wages.—S 118, this office. 28 D

CAN lady recommend good, young General; small family; good references essential.—R 0 1381, Irish Times Branch Office, Rathmines. 26 C

FIAT
IRISH FREE STATE
1931 REDUCED PRICES
(as from Sept. 29th, 1930)

Since pioneer days Fiat has set a standard far in advance of the average. That standard is higher to-day than ever before, following PRICE REDUCTIONS IN EVERY CLASS

10/30 H.P. Two Seater - £230 Tourer - £240 Coachbuilt Saloon £260
18/55 H.P. Short Chassis. Coachbuilt Saloon £385
18/55 H.P. Long Chassis. Coachbuilt Saloon £475 Coachbuilt Saloon with division - £495
20/70 H.P. Short Chassis. Coachbuilt Saloon £499

STANDARD IMPROVED ❖ PRICES REDUCED

Write for full particulars to FIAT (IRELAND), LTD., 8 South Anne Street, Dublin.
Spare Parts and Service Depot: 18 SOUTH GLOUCESTER STREET.
'Phone: Dublin 44711 (2 lines).

Used Reconditioned and Guaranteed Cars.

Citroen 6 7-Seats Saloon	£240
Citroen 6 Saloon	£220
Citroen 6 Saloon	£220
Citroen 6 Coupe	£210
Citroen Saloon	£165
Citroen Saloon	£165
Citroen Saloon	£125
Citroen Saloon	£120
Citroen Tourer	£85
Citroen Tourer	£85
Citroen Tourer	£75
Citroen Coupe	£55
Citroen Tourer	£55
Citroen 2-Seater	£45
Dodge 6 Saloon	£150
Fiat Tourer	£55
Riley Saloon	£80
Fiat 2-Seater	£75
Armstrong Tourer	£75
Humber Tourer	£70
Buick Six Tourer	£45
Bugatti 2-Seater Sports	£180
Metallurgique Tourer	£65
Berliot Tourer	£50
Peugeot Tourer	£35
Trojan Tourer	£20

Deferred Payments can be arranged. Any car over £100 will be sold under guarantee. Other cars taken in part exchange against cars over £175 value.

McENTAGART
BROS., LTD., 10 LEINSTER ST., DUBLIN.
OK-B.

FIAT { CARS SERVICE PARTS REPAIRS
ALL THE LATEST MODELS IN STOCK
ANDREW J. DOYLE,
51 SOUTH KING STREET.

33-33-33
AUSTIN LANDAULETS.
70 OTHERS—POPULAR MAKES.

1925 Austin, Mayfair, Enclosed, £135.
1926 Austin, Marlborough, £135. 1927, £165.
1927/8 Ranelagh, Enclosed, private, £200.
1928/9 Marlborough, newest body, leather, £195.
1928/9 Austin Six Ranelagh, Enclosed, £290.
1926 Buick 30 h.p., Barker, Enclosed, £125.
1923 Buick 30 h.p., Barker, Enclosed, £260.
1920 Cressley, Cranberra, 21/6, £360.
1927 Lanchester, 23-Long, Enclosed, £315.
1929 Humber, 21/6, Enclosed, leather, £385.
1927 Daimler, 20/70 T.S., Enclosed, £290.
1925 Daimler, 21 h.p., Enclosed, Br., £145.
1927 Sunbeam, 6-cyl. 20, Enclosed, £245.
100 Landaulets displayed from £75—No Rubbish.

MECHANICALLY GUARANTEED EXCHANGES. IMMEDIATE HIRE PURCHASE.

ALPE & SAUNDERS, Providence Court, North Audley street (opposite Selfridge's), London.

MALE SERVANTS WANTED.

HUNTING Groom, permanent Job; an experienced man wanted 15th October to live out, County Co. Limerick, and find his own quarters; send particulars, experience and copies of references; if able to drive a motor car say so; state age and wages.—W. X. Cleland, Osborne Park House, Belfast. 26 X

RABBIT Trapper Wanted, experienced; size of per couple; state age; reference required.—Gamekeeper, Rathnaghan, Ballyearrow, Ballymote, Co. Sligo. 27 B

SUPERIOR General Man, with wife, sister, or daughter, Protestant or R.C.; knowledge stock and plain gardening, able drive motor (not essential); woman help house; state age, previous experience, wages expected; house, milk, potatoes, tiling supplied. Address "Z 4853, General Man," this office. 26 C

STEWARDS AND GARDENERS WANTED.

PROTESTANT Gardener, understanding all branches of work; married, with family preferred.—Battrebre, Cromlin, Rathowen, Westmeath. 24 A

WANTED, for large estate, Southern country, experienced Gardener; married, small family; must be capable all departments, 35/40/- weekly, house, etc. Apply, with full particulars, R 1842, this office. 24 A

WANTED, for Co. Cork estate, Married Foreman Gardener; must be well up in marketing, and thoroughly experienced inside and out; terms starting 40/- with house and allotments. Full particulars, letters only, to Drummonds, Dawson street, Dublin. 25 B

WANTED, a good Working Steward; must know all about all branches of farming and machinery and farm accounts; married. Apply with copies of references, and stating all particulars and wages expected, to Colonel Wemyss Quin, Borrough, Dublin Co. Wexford. 28 X

WANTED, respectable experienced Working Gardener, single; state wages. Apply, with copies of references, to Mrs. Connolly, Lisglassick House, Kenagh, Co. Longford.

MALE SERVANTS DISENGAGED.

MARRIED Groom seeks situation; life experience of hunters and bloodstock; 18 years in last stud. Address Patrick Cowley, Rosmin, Kells, Co. Meath. 25 B

MAN wants situation Chauffeur, Hall Porter, Boots; sober; highly recommended.—R 1862, this office. 25 B

THOROUGHLY experienced Horse Carter seeks Employment; highly recommended by late employer.—S 114, this office.

WANTED, situation Groom, single man, understands stable duties; well recommended.—Co Mr. Sweeny, Maynooth, Co. Kildare. 28 D

STEWARDS AND GARDENERS DISENGAGED

ACTIVE Head Working Gardener, experienced in all departments; seek gentleman's place Protestant.—W., c/o Mr. Furtar, 7 George's avenue, Blackrock, Co. Dublin. 24 A

LADY requests Gardener, qualified all branches, free Wednesdays and Fridays; 7/- per day.—S 78, this office. 27 D

LAND steward disengaged; life experience, buying, selling, tillage, all branches; management of farm profitable manager; excellent testimonials. Protestant. Address "Z 4701, Steward," this office. 25 X

SITUATION Wanted, Gardening, General Work, daily work; wages moderate.—S 94, this office.

YOUNG Married Man, disengaged, good gardener, understands all general work indoor and out, carpentry, etc.; Protestant; highly recommended. Address "Z 4859, Man," this office. 26 C

DOMESTICS WANTED.

A SUPERIOR General Wanted for Rathgar; small adult family; good cooking essential; modern house; good wages to suitable girl; enclose copies references.—S 118, this office. 28 D

REQUIRED by single gentleman, country, Working Housekeeper or Cook General; state wages and send copies references.—Seymour, Belmont, Offaly.

WANTED, Kingstown, Sevenmanns; some housework; £26. Address "Z 4793, Sevenmanns," this office.

WANTED, respectable Trained or Untrained Girl to look after poultry and dairy, also oblige in house. Apply to Mrs. Connolly, Lisglassick House, Kenagh, Co Longford.

WANTED, very respectable Daily Worker, cooking, one child, small maid kept; North side.—Mrs. H. Lonergan, 1 North Circular road. 26 D

IRISH TIMES
EMPLOYMENT REGISTRY.
HOURS 10 a.m. to 4 p.m.
Saturdays 10 a.m. to 1 p.m.
The Matron has several vacancies on her books for well recommended, Unemployed, experienced and untrained; placed immediately. No fee charged.
31 Westmoreland Street, Dublin.
'Phone 23062.

COOKS AND DAIRYMAIDS WANTED.

APPLY—20 Cooks, £30 to £80; Dublin, London; Job Cooks, 50/-, 40/.—Kennedy's, 68 Sackville street.

COOK General, experienced, England; family two; all duties, comfortable home; state age, wages, copy reference; interview Dublin.—R 1920, this office. 25 B

GOOD Cook General Wanted immediately, country house; good references essential.—Address "Z 4805, Cook General," this office. 25 B

SUPERIOR Cook General Wanted for Killiney; Reply, with copy discharges, stating wages expected, R 879, this office. 27 D

VERY superior Cook General, aged 30 to 40, for Eglinton road; 4 in family, house parlourmaid opt; wages £45.—R 1887, this office.

WANTED, Cook General, Ballsbridge, small family; send copies, wages expected.—14, Irish Times Branch Office, Bagot street Bridge. 25 B

WANTED, Midland, England, good Cook General, or superior Help; two in family, small modern house, comfortable. Address "Z 4867 Cook General," this office. 26 C

WANTED, for County Wexford, competent Cook General; wage £30. Address "Z 4882, Cook General," this office. 27 D

WANTED, Good Plain Cook; copies of references.—Mrs. Kelly, Weston, Dubl

umn Model from Paris.

mmed coat will be very ris, until the fur coat is This example is in grey wine," and has a rippling l, with ins t sections on t. There is a graceful ed at the back, and cuffs for.

[Sketched in Paris.

sunlight looks as though dropped gold dust upon usually blooms in the grass y should be planted in a the rock garden—but it gin the shelter of a large ble early winds. The should be planted in

at more natural an opt apparently, the less reason ately covering them with rock stones will show the unfavourable. It is a good ant places where there be hidden.

kinds of stones are utilised, ort should be built together sible. An outcrop of an ce could be divided by a shrub.

stone used at the Botanic has a nice appearance, and charries around the capital be procured, but old cannot be surpassed for rock ness and durability.

Hugo Ryan, F.R.H.S., his article on rock gardens issue of Monday, September.

gain in the throes of winter's means a certain amount of ing—so to speak, with heat, lights and drafts. heat, if you remain loyal old-fashioned coal fire, then are should be a post card to sidons have disledged all not to movement, which had for years before any other form ility is attempted. Take coal cellar and wood store.

Order.

has been hard on the shrubs, as the slates and attention.

and shades, of course, personal attention. Warm this, unless it is required for this job. Silk shades also require special care.

bright reflections. and which dust, clean same time. I con- very very good of the furniture, too, usted with one of

reflecting brightness in and about the floral tributes have many of the rain, so the next autumn foliage.

gorgeous blendings of russet place just now, and wealth of crimson to grace any home. equal mixture instead of in plain keep fresh ever so

flowers are very much occasions, but I always prefer at all possible.

MARY.

ICES CONTINUED

DRY, ETC., DISENGAGED.

Nationwide go etc. Write Secretary, 1 Grafton Street.

OPTICIANS.

100 STREET, GLASGOW.

FINANCIAL NEWS AND NOTES

LONDON STOCK MARKET FEATURES.

MONETARY CHANGES IN A YEAR.

POSITION OF BRITISH RAILS.

FROM OUR FINANCIAL CORRESPONDENT.

69 FLEET STREET, LONDON, Saturday.

It is interesting to note the great change that has taken place in the monetary situation in the course of a year. At this time in 1929 the Bank rate was 6½ per cent., a figure adopted because of the threatening aspect of the financial situation in America. The open market rate for three months' bills was 6⅛ per cent., the gold stock of the Bank of England was £133,212,565, and the reserve £92,141,079. Now we have a 3 per cent. Bank rate, with three months' bills at 2 per cent., while the Bank's gold stock is £157,427,140 and the reserve is £61,658,143. Here we have an explanation of the continued appreciation in gilt-edged securities, a movement which last week carried the 5 per cent War Loan to the new high record of 104¼. Unless there is a decided revival in trade (of which at present there is no indication) the movement will continue. The great banks are unable to employ all their available funds in trade or in purchasing bills, so that in a sense they are forced to increase their holding of semi-permanent investments.

To the extent that the ease in money is the result of long continued trade depression it is not a satisfactory feature, but there is some reason to hope that, when a revival does come, it will be stimulated by an abundance of cheap credit.

GERMAN BONDS.

Apart from trade depression and unemployment, the most disturbing aspect of the general situation, perhaps, is the political change in Germany. In good quarters in the City the opinion is expressed that recent developments make no difference to the security of German Government Loans. This may be so, but the natural prejudice of many investors in this country against foreign securities will not be lessened by the result of the German General Elections, and the latter development may make foreign securities generally still less popular.

BRAZILIAN AND CHINESE.

The yields afforded by many European Government and municipal bonds at current prices are certainly tempting, and perhaps, where the risk of some capital loss is recognised, such securities can be recommended for "mixing" purposes, but certainly a large proportion of an investor's capital should not be employed in this field. Perhaps it would be better to buy Brazilian or Chinese Government Bonds, which are still obtainable on a high yield basis. The former have been helped by the sustained recovery in the exchange, and the latter by the prospect of more settled political conditions in the country in the future. Among the last Brazilian Bonds are the 5 per cent. 1903 and 5 per cent. Funding 1914 Loans, while a purchase of Chinese 4½ per cent. 1896 or 5 per cent. 1896 is not likely to involve any loss, while it might prove very profitable in affording capital appreciation.

THE CINDERELLA OF THE STOCK EXCHANGE.

Home Rails are one of the most neglected departments of the Stock Exchange, and, in view of the continuance of poor traffics, the result mainly of bad trade, the circumstance is not surprising. If there were any indication that the companies are able to effect substantial economies in working expenses, the public might be inclined to take a hand, if only on the gambling chance of some recovery in the future. At present, however, investors are quite in the dark as to the actual effect upon net revenue of the present unsatisfactory conditions, and they must wait until well after the turn of the year before they are enlightened upon this point. This feeling of doubt strengthens the case for the publication of monthly or quarterly statements showing estimated gross receipts and working expenses. Perhaps the issue of such figures could scarcely be expected now, for the companies would probably contend that the industry is passing through a most exceptional period. When, however, conditions are more normal it would be helpful if the statistics mentioned were furnished. For the present there is no inducement to buy Home Rails, and business in that section is reduced almost to a minimum.

NEW LOANS.

The next few months are expected to witness increased activity in the issue of new loans. For one thing, there has been a distinct lull in this respect for a considerable time past; while, secondly, the declining tendency of interest rates will encourage new borrowers. A start will be made with the Ceylon Government issue of £1,750,000 of 4½ per cent. Inscribed Stock. Of this amount £400,000 has already been placed, leaving £1,350,000 for public subscription. The issue price has been fixed at 95. At this figure the flat yield is about £4 14s. 9d. per cent., but, allowing for redemption in 1965, the full return is brought up to nearly £4 16s. per cent. It will be interesting to see whether these terms are considered good enough by the investor.

INVESTORS AND ORDINARY SHARES.

The general public still refuses to buy ordinary Industrial Shares, an attitude that is not surprising, having regard to the many shocks suffered in the last year or two. Further, it is recognised that, with certain exceptions, profits will be poor for some time to come owing to the continuance of trade depression. Ordinarily, Courtaulds, for example, would look an attractive purchase at about 2½, a price that compares with the year's highest of over 2¾, and with the highest in 1929 of over 5½, but this company, in common with others, will not regain its former level of prosperity until long after the hoped-for trade revival has set in. And if Courtaulds are likely to show comparatively poor results for a considerable time to come, what can be said of other Industrial concerns whose financial position is not nearly as strong? Such events as the Combined Pulp and Paper disclosure, the disappointing United Molasses statement, and the heavy fall in Cables and Wireless Stocks, Imperial Chemical Industries, and many other shares, including those of the big gramophone companies, do not restore the confidence of the public in Industrials generally.

FINANCIAL PARAGRAPHS.

THE OUTLOOK.

The zest of the disquieting developments of the German political situation the immediate course of markets is bound to be determined by the news from that quarter. It must be recognised that a very unsettling influence has arisen in the sphere of European politics, and to the extent to which the National Socialist Party is destined to influence the future policy of Germany, is definitely detrimental it is necessary to adopt a cautious attitude not only towards German bonds, but towards European investments generally (says the Sunday Times). This means that the scope of investors is narrowed considerably. The European situation should be closely watched, and when there are definite signs of real improvement the German and other bonds that have been realised so freely may again be found to offer attractions to those who are prepared to take some political risk. An impression prevails that Industrial values have now reached levels at which purchases may be effected with some confidence by those who are prepared to wait for recovery. The "bears" are by no means sure of their ground, and are easily frightened by any sign of returning public interest. Importance is attached to the programme of the National Council of Industry and Commerce, and it is realised that the assistance of business men in the determination of the country's economic problems can only result in good. At the same time the investing public is attracted by the shares of companies with a satisfactory dividend record, and there is no sign of a return to the indiscriminate speculation which eventually led to the collapse of the Industrial boom of 1928-29.

RIO TINTO COMPANY.

The following circular, dated the 26th September, has been issued from the offices of the Rio Tinto Company, 5 Lombard street, London, E.C.3:—"Owing to the fall in the price of copper and the decline in the demand for the other commodities in which our company deals, there has been a shrinkage of 34 per cent. in the gross trading profit for the first six months of 1930, as compared with the same period of 1929. It is to be expected that the figures for the second six months of the year will show a greater shrinkage. In these circumstances your directors have declared out of the estimated profits of the year 1930 the usual interim dividend for the six months ending 30th June last of two shillings and sixpence per share on the 5 per cent. Preference shares of the company, and an interim dividend of ten shillings per share on the Ordinary shares. Both dividends are payable on and after Saturday, 1st November next, less income tax. The share transfer books will be closed from Friday, 17th October, to Friday, 31st October, both days inclusive. The share warrant coupons to be presented are No. 67 upon the Preference and No. 55 upon the Ordinary shares."

UNITED DAIRIES.

Among shares which have remained steady during the depression are those of United Dairies, Ltd. (writes *The Observer*). The report for the year to June 30 last is due in a few weeks' time, and is likely to prove satisfactory. The usual interim dividend has been declared on account, and there is little doubt that this will be made up to the 10 per cent. paid for the past four years. The company, which was formed in 1915, has shown steady expansion, and now controls over 200 shops and depots in London, as well as other interests. In the past three years its profits have been:—1927, £436,143; 1928, £544,168; 1929, £511,705. The reaction last year was due to the higher purchase price of milk, the turnover showing an increase of no less than 3,500,000 gallons of milk. In each of the past two years the balance-sheet has been strengthened by the allocation of £100,000 from profits for writing down investments represented by amounts paid for existing contracts in taking over subsidiaries. The shares now standing at 32s. 6d. have fluctuated narrowly in the past two years, the highest price being 35s. 6d., and the lowest 29s. 3d. There are in issue £3,249,958 of non-cumulative 6 per cent. Preference Shares, valued in the market at 21s. These have fluctuated between 21s. 10d. and 19s. 3d. On the basis of the 10 per cent. dividend the Ordinary Shares give a return of 6½ per cent., and may be regarded as a sound investment.

COMPANY NOTICES.

CORN EXCHANGE BUILDINGS COMPANY OF DUBLIN.

We, the undersigned, being Directors of the said Company, do hereby summon a General Assembly of the Proprietors, to be holden at their Boardroom in the said Buildings, on FRIDAY, the 3rd OCTOBER, at the hour of 1 o'clock by the Clock of the Corn Exchange, being the annual statutory General Assembly, pursuant to Charter, to receive the Report of the proceedings for the past year, and also to elect nine Directors for the ensuing year, under the amended or Supplemental Charter.

(Signed) FREDERICK H. BALL. WILLIAM BROWN. JOHN [illegible]

Dublin, 12th September, 1930.

DUBLIN STOCK EXCHANGE.

RISES AND FALLS OF THE WEEK.

The following are the rises and falls in stocks and shares dealt in on the Dublin Stock Exchange during the past week as compared with the list price on Friday, September 19th:—

RISES.

	Price Sept. 19.	Price Sept. 26.	
National Loan	103½	103¾	+¼
3rd National Loan	93 1/16	93	+1/16
Land Bonds	95	95	+1/16
5 p.c. War Loan	103 15/16	104¼	+5/16
Victory Bonds	64½	65 5/16	+11/16
Dublin 5 p.c., 1960	101¼	101½	+¼
Land Stock, 1921	69½	69¾	+¼
Sligo Harbour Bonds	44½	46	+1½
Alliance Gas	9⅛	9⅛	+⅛
Burke Deb	8	8 1/16	+1/16
Coats Ord.	57/6	58/9	+1/3
Cunard Ord.	18/3	19/0	+0/9
Dublin Tram Pref.	110/0	114/0	+4/0
Findlater Deb.	48/10	50/0	+1/2
Guinness Pref.	11⅛	11½	+¼
Hilton Pref.	48/0	55/0	+7/0
Hulys Pref.	18/6	19/0	+0/6
Johnston Mooney Ord.	52/0	55/0	+3/0
Lever 8 p.c.	22/3	23/3	+1/0
Merchants Warehousing	35/3	36/0	+0/9

FALLS.

	Price Sept. 19.	Price Sept. 26.	
India 5½ p.c.	65¾	65½	−¼
Great Northern Ord.	20¾	20½	−¼
Do. do. Pref.	44½	44	−½
Great Southern Ord.	18½	18	−½
Do. do. Pref.	39½	28½	−½
Do. do. Guar.	53	49½	−3½
Do. do. Deb.	62	61	−1
B.A.T.	107/0	104/6	−2/6
Cables "B"	14½	13	−1½
Calico Printers	10/0	8/0	−2/0
Chem. Indust. Ord.	21/6	20/4½	−1/1½
Courtaulds	44/9	43/9	−1/0
Dunlops	11/3	10/10½	−0/4½
Crosse and Blackwell	6/10½	2/2	−4/8½
Guinness Ord.	102/9	102/0	−0/9
Imperial Tobacco	97 1/8	96/5	−0/6½
Sawing Cotton	35/0	32/0	−3/0
Shell	85/3	84/9	−0/6
Unilever	49/3	47/9	−1/6

LONDON MONEY MARKET.

CREDIT IN PLENTIFUL SUPPLY.

Payment for Treasury bills on Saturday was heavier than usual on a Saturday, but in spite of this there were ample supplies of credit available over the week-end. The usual charge for both old and new money was 1½ per cent., but some lenders accepted 1¼ per cent. for balances at the close.

Bank Rate Discount (changed May 1, 1930)			3%
60 days (fine)		2 ⅞	
2 months	2	2 1/16	Trade 3
4 "		2⅛	" 3¼
6 "		2¼	" 3½
Loans to Brokers Day-to-day			1 ¼
" for a week			1¾
Deposit Allowance: Banks at Call			1 ¾
" " Discount Houses at Call			1 ¾
" " " at Notice			1¼

There was not a great deal doing in discounts, but the "hot" Treasuries were changing hands around 2 per cent. The rate for fine three months' bills was steady at 2 to 2 1/16 per cent.

At the Bank £2,000 in sovereigns was taken for export. The price of gold was unchanged at 85s. 0½d. per ounce fine. This week a sum of £391,751 in bar gold is due from South Africa, and it is probable that most of this will be bought on account of France. Further withdrawals on French account are also expected from the Bank of England.

Silver remained at 16½d. per ounce for both spot and forward delivery.

In the foreign exchange market sterling improved 1/16 cent. to 4.85⅝ on New York. Francs and reichsmarks reacted to 123.81 and 20.41¼ respectively, and pesetas at 45.65 were weaker. Swiss francs at 25.04¾ appreciated.

Centre	September 27 Closing Rates		September 26 Closing Rates		Par Exch
New York	4.85 1/16	4.86	4.85 9/16	4.85 3/16	4.864
Montreal	4.85⅛	4.85 1/16	4.85 1/16	4.85 1/16	4.861
Amsterdam	12.04⅞	12.05⅛	12.04⅞	12.05⅛	12.107
Berlin	20.41	20.41½	20.40½	20.41½	20.43
Brussels	34.85½	34.85¾	34.85½	34.86	35.00
Copenhagen	18.15½	18.16	18.15¼	18.15½	18.159
Madrid	45.60	45.70	45.64	45.48	25.2211
Milan	92.79	92.81	92.78	92.81	92.46
Oslo	18.15¾	18.16	18.15½	18.16	18.159
Paris	123.79	123.82	123.79	123.80	124.218
Stockholm	18.08¾	18.09¼	18.08¼	18.09¼	18.159
Zurich					25.2215
Montevideo	97⅞	97⅞	97⅞	97⅞	97.05
Athens	374¼	375¼	374¼	375¼	375
Helsingfors	192⅞	193½	192⅞	193½	193.2
Lisbon	108 1/16	108 3/16	108 1/16	108 3/16	108.21
Prague					164.25
Vienna	34.42	34.44	34.42	34.45	34.58½
Warsaw	43⅛	43⅛	43⅛	43⅛	43.35
B. Ayres (gold)	39⅞	40	39½	40	40.82
Lima 90 days	14.30	14.30	14.30	14.30	9.98½
Valparaiso	10.15	10.35	10.15	10.35	9.76
Montevideo	39⅞	40⅛	40⅛	40⅛	51.82
Rio de Janeiro	5⅛	5 1/16	5⅛	5 1/16	5.989
Valparaiso	39.94		39.93		40
Calcutta	17 3/16	17 3/16	17 3/16	17 3/16	181
Kobe (yen)	2 4 3/16	2 4 3/16	2 4 3/16	2 4 3/16	2.48
Shanghai*	19½	20	19⅛	19¾	—
Singapore*	27 3/16	28¼	27 3/16	28¼	2.81

*Rate quoted on London.

EXPORTS OF PORTER AND SPIRITS.

INTERESTING FIGURES.

The shipments of porter, ale etc., and plain Irish Free State spirits from the Port of Dublin, together with f.o.b. value duty, from available data for periods named were:—

PORTER, BEER, ETC.

	Standard barrels.	Declared f.o.b. duty.
Week ending Sept. 24, 1930	25,762	£85,379
Previous week	27,438	91,012
Corresponding week, 1929	25,210	83,863

PLAIN IRISH SPIRITS.

	Proof Gallons.
Week ending Sept. 24, 1930	167
Previous week	515
Corresponding week, 1929	550

The above figures are officially supplied.

The available weekly shipping returns for periods named hereunder in the aggregate work out approximately:—

PORTER, BEER, ETC.

	Standard Barrels.	£
Jan. 1 to Sept. 24, 1930	1,024,684	3,395,584
Corresponding period, 1929	894,775	2,971,386
Increase	129,911	422,098
July 1 to Sept. 24, 1930	337,045	1,115,818
Corresponding period, 1929	340,435	1,129,304
Decrease	3,390	13,486

The export of plain Irish spirits from July 1 to September 24, 1930, were 11,679 proof gallons of declared f.o.b. value £12,496. For the corresponding period of 1929 the quantity was 12,925 gallons of £13,838 declared value.

(Continued from Previous Column.)

which have been carried out near Nienhagen, Hanover. The well is delivering sixteen tons of oil hourly, over 400 tons having been delivered the first day. The land holdings in the Gewerkschaft Elwerath, which company is carrying out other borings in the Nienhagen district, where it holds extensive options.

GAUMONT-BRITISH.

The chairman of the Gaumont-British Corporation stated at the annual meeting that the company and its associated enterprises contributed no less than £900,000 per annum to the Exchequer in entertainment tax alone. He also stated that profits to date showed a considerable increase over those of the corresponding period of last year.

YORKSHIRE ELECTRIC POWER.

The Yorkshire Electric Power Company proposes to create and issue £2,000,000 Five per Cent. Debenture Stock. The new stock will be redeemable at par on May 1, 1971, or at the company's option on any day after May 1, 1941, on not less than three months' notice in writing. The price will be round about 97½. The company has outstanding £550,000 in Five and a Half per Cent. Debentures, which may be redeemed at any time on six months' notice from the company. It is proposed to pay off these Debentures out of the proceeds of the new issue.

MORE GOLD FOR FRANCE.

A Reuter message, dated Cologne, Saturday, says:—"It is reported that a further thirty-five million gold marks were transferred to Paris from the Reichsbank depôt here last night. Inclusive of this consignment, the total amount now transferred to Paris is now stated to be one hundred and forty million gold marks.

C.N.R. EARNINGS.

The earnings of the Canadian National Railways for the seven days ended September 21 amounted to $5,009,672, a decrease of $600,247 as compared with the corresponding week last year. The total traffic from January 1 shows a decline of $33,246,537 against last year. The total net earnings show a decline of $14,445,390 from January 1 to August 31 as compared with 1929.

ALLIANCE AND DUBLIN CONSUMERS GAS.

Commenting on the speech of Mr. F. J. Dickens at the meeting of the Alliance and Dublin Consumers' Gas Co., the *Financial News* says:—In view of the growing competition from electricity companies these results are very creditable, and speak well for the company's selling organisation. That an energetic and enterprising policy is being pursued in this direction is evident from Mr. Dickens's statements regarding the encouragement which the company is giving to cookery classes in Dublin.

COVENT GARDEN DEBENTURES.

Holders of the £1,000,000 6 per cent. Debentures issued by the Covent Garden Properties Company, Ltd., when its name was Beecham Estates and Pills, Ltd., have received notice that the stock will be redeemed on January 1, 1931. The terms of the issue provided for redemption at £110 per cent. in 1950, but the company reserved the right to redeem at any time after December 31, 1930, at £115 per cent. on three months' notice being given. This has now been done. In the circular to the Debenture holders the directors state that it is the intention of the Board to replace the present issue by a new issue of 5 per cent. First Mortgage Debenture Stock, and holders of the existing stock are to be given the opportunity of exchanging into the new issue. The terms of the five per cent. issue have not yet been settled, but assurance is given that they will give holders of the six per cents. the full benefit of the 15 per cent. premium.

O-CEDAR COMPANIES.

A joint extraordinary meeting of the O-Cedar Consolidated Trust and O-Cedar will be held at Winchester House to-day (Monday) for the purpose of making a full statement to the shareholders on the position of these companies. After the meeting the statement will be circulated to all shareholders. O-Cedar, a company formed in 1924, is controlled by O-Cedar Consolidated Trust. The directors of O-Cedar are Mr. C. de Lisle Hewitt, Sir Nicholas Grattan-Doyle, M.P., and Mr. Joseph W. Barton (managing), while the Board of the Trust company comprises Mr. B. W. Bloomer, Sir Nicholas Grattan-Doyle, M.P., Messrs. C. de Lisle Hewitt, A. Baldwin Raper, R. M. Baker and R. Sowerby. In July last both companies postponed payment of the Preference dividends then due. The directors of the Trust Company then intimated that important negotiations were still in hand.

LEETHEMS (IRELAND), LIMITED.

In a statement issued to the members of Leethems (Twilfit) Limited, with the report and accounts for the year ended 30th June, 1930, the Chairman, Mr. John Rowland, says in reference to the Dublin factory:—A second floor has been added to the factory in Dublin and was completed at 30th June last. At that date the additional machinery and appurtenances were being installed and it is anticipated this extension will enable us still further to cope with increasing demands for our goods of Irish manufacture. We have to deplore the death in June last of Mr. Denis Mulcahy, one of the directors, who, prior to the formation of the Irish company, represented the predecessors of this company in Ireland and who gave his fullest support and knowledge for the advancement of our Irish subsidiary. We are pleased that Mr. D. G. Mulcahy has accepted a seat on the Board to fill the vacancy created by his father's death. The trading results for the year have been entirely satisfactory and liberal provision has again been made for depreciation of the assets and for further reserves. Leethems Limited does not carry on business as a separate entity and consequently all transactions on trading account are incorporated in the accounts of Leethems (Twilfit) Limited. I referred, in my speech last year, to our forming this company so as to reserve to ourselves the use of this name chiefly for the purposes of advertising and printing when it is not appropriate to use the word Twilfit.

COLOMBIAN MINING AND EXPLORATION.

It is officially announced by the Colombian Mining and Exploration Company that "the Bill rectifying the company's agreement passed its final stage in the Colombian Congress on 24th September. The said bill will become law immediately the sanction of the President of the Republic is given. The directors will in due course inform the shareholders of the relevant details." The freehold properties belonging to the company have never been involved in the dispute, and these still remain in its possession. The settlement was greatly facilitated by the cordial relations which existed between the company and the Colombian Government during the whole of the negotiations.

OIL FIND IN GERMANY.

The richest oil well in Germany has been discovered as the result of boring operations

(Continued at foot of next Column.)

GAUMONT-BRITISH PICTURE CORPORATION.

CONSIDERABLY INCREASED PROFITS.

The third annual general meeting of Gaumont-British Picture Corporation, Ltd., was held on Friday last at Film House, 142/150 Wardour street, London, W.

Mr. I. Ostrer (the Chairman) said that the net result of the year's working was an increase in revenue earnings of £91,758. That increase was offset to some extent by the charge of £56,824 for interest, being the debit balance on the account written off. A material saving in that item was anticipated in the future. The directors recommended a dividend of 6 per cent. on the Ordinary shares—the same as in the two preceding years. He did not think the results could be regarded as other than satisfactory, particularly when taking into consideration the conservative methods that had been applied in arriving at the results. The profit to date already showed a considerable increase over that of the corresponding period of last year.

Since the accounts closed they had taken over the management of United Picture Theatres, Ltd., owning or controlling 17 theatres, and since last year associated and subsidiary companies had completed and opened a number of new theatres—some of which ranked with the finest in the world—rebuilt some and acquired others. They had also in course of construction theatres in the most important districts around London and in some of the principal key centres in the provinces. In addition, it was their definite policy to keep their theatres and properties in first-class condition, and wherever possible to bring even their oldest theatres into line with the most modern.

The Corporation aimed at a complete organisation, self-contained from studio to screen, and it was engaged, therefore, not only in film distribution and film exhibition, but also in film production. By its association with some of the principal British producing companies the Corporation controlled an output of British films that was second to none, and might justifiably claim to take the leading part in the world of British films. The directors ventured to suggest that the present success of the production side of the Corporation was the legitimate reward of the Corporation's attitude to British films during the years past.

It was common knowledge that up to the beginning of the present year British film companies, as a result of the change over to talking pictures, were passing through a very difficult time. In these crucial months, when many weaker concerns, unfortunately, went to the wall, the Corporation still retained faith in the production units with which it was associated, and continued to lead the country in the encouragement of native film-production.

They now proposed to consolidate their advantage. Their Shepherd's Bush Studios were to be enlarged from two stages to five, making a fully-equipped, modern studio, with a capacity of 30 to 40 pictures a year. In addition, the directors proposed to double the factory space which they devoted to the development and printing of films, that little known, but profitable, branch of their activities.

The report and accounts were unanimously adopted.

DIVIDENDS AND REPORTS.

CENTRAL HOTEL, DUBLIN.—The Central Hotel Company, Dublin, has to report a loss of £1,460 as against a loss of £2,808 for 1928-29. Including £310 brought in, the deficit is £1,970. Against this is placed interest on investments, etc., of £126 and £2,000 transferred from reserves, giving a credit balance of £157 to be carried forward. The deficit on the year is largely accounted for by the alterations to the hotel not being completed until seven months of the year had elapsed. Receipts showed an increase over those of 1929, and those for the first two months of the current financial year are stated to show a considerable improvement as compared with the same period last year. (Meeting on Monday, October 6th, at 2.30 p.m. at the hotel.)

ROBINSON AND CLEAVER.—Final dividend of 6 per cent. on Ordinary shares, making total of 10 per cent., less tax, for year ended July 31 last. (Same.)

THOMAS BEITON.—Final dividend on Ordinary at rate of 6 per cent. per annum, less tax, making 6 per cent., plus bonus of 2/- per £5 share. Forward, £14,627.

ASSOCIATED FIRE ALARMS.—Net profit for year, after taxation, amounted to £4,244, as against £4,425. The reserve fund is again to receive £1,000, making that account £25,000, while the Ordinary dividend is repeated at 8 per cent. The balance to go forward is £1,391, compared with £1,297 brought into the accounts.

ANGLO-JAVA RUBBER AND PRODUCE.—At the adjourned meeting of the holders of 6½ per cent. First Mortgage Convertible Debenture stock Sir Ivor Phillips (representing the trustees for the debenture holders), who presided, declared the resolution duly carried, the result of the poll being as follows:—For the resolution, £394,000; against the resolution, £77,650.

BEECHAMS PILLS.—An interim dividend of 7½ per cent., less tax, on the Deferred Shares decided. (Last year interim 10 per cent.)

BANGAWAN RUBBER.—In view of the present crisis in the rubber industry, the directors have decided to take the minimum estimate to the stone. Sows were selling from £8 10/- to £14. A small supply of pigs. Lambs sold at 53/- to 86/-. At market—Cattle 1,925, sheep 800, and pigs 784.

DONNELLY, DUBLIN.

LARGEST EXPORTERS OF FRESH-MEAT

Pigs under 4 stone	112/- per cwt.,	dead-weight
" " 5 "	104/- "	"
" " 6 "	96/- "	"
" " 7 "	88/- "	"
" " 8 "	80/- "	"
" " 9 "	74/- "	"
" " 10 "	70/- "	"
" " 13 "	67/- "	"
" " 14 "	61/- "	"
Sows and heavy pigs	57/- "	"
Choice Lambs	11½d. per lb.	dressed-weight
Good	10½d. "	"
Plain	9½d. "	"
Mutton	7½d. "	"

Lambs 42lbs. and over, one halfpenny per lb. less. Lambs 36lbs. and over, one penny per lb. less. Lambs not for Ireland is too far for you to send your Pigs and Lambs to Donnelly's.—(Advt.)

IMPORTANT NOTICE.

MOATE OCTOBER FAIRS.
PIGS MONDAY, SEPTEMBER 29th.
SHEEP TUESDAY, SEPTEMBER 30th.
CATTLE, WEDNESDAY, OCTOBER 1st.
By Order,
FAIRS COMMITTEE.—(Advt.).

BIRMINGHAM MOTOR SHARE MARKET.

Friday's closing prices:—Albion Motor, 36/3; Austin Ord, 38/3, do. "B" Pref. 16/7½, do. Pref. 20 p.c. 15/7½, do. Deb. 6½ p.c. 98½; Birmingham Aluminium Castings, 21/9; Birmingham Small Arms, 9/7½; Bleamel Bros., 32/3; Brockhouse (J.), 26/9 x.d.; Brown Bros. 24/6 x.d., do. Pref. 22/3 x.d.; Components, 8/3; Coventry Chain, 27/-; Crossley Motors, 4/3; Dennis Bros., 39/6; Enfield Cycle, 21/3; Fisher and Ludlow, 15/9; Fodens, 11/-; Guy Motors, 12/9; Halford Cycle, 56/9; Hughes Johnson, 41/6; Hunter 16/6, do. Pref. 14/3; James Cycle, 6/6; Leyland Motor, 60/9; Lucas (Jos.), 69/-; Mandslay, 12/6; Morris Pref. 21/6; Motor Prod. 11/3, do. Pref. 7½ p.c. 22/9; New Hudson, 7/3; New Imperial, 7½d.; Riley (Coventry), 22/-; Rolls-Royce, 41/-; Rovers, 8/-; Rudge-Whitworth 5/1½, do. Pref. 45/3; S.T.D. Motors 2/4½, do. Pref. 8/6, do. 8 p.c. Notes 90; Scott Motor Cycle, 9d.; Serck Radiators, 41/6; Singer and Co 23/3, do. Pref. 16/1½; Smith (S.) and Sons Defd., 5/7½; Smith's Stamping, 22/3; Standard Motor, 13/-; Star Motor, 2/-; Stevens (A.J.), 6/-; Swift 1/9, do. Pref 2/6; T.S. Motors 9/3, do. Pref. 13/3; Triumph, 11/9, Vulcan Motor 3/-; Dunlop Rubber 10/9, do. "A" Pref. 30/-, do. "B" Pref. 20/-; Leyland Rubber, 19/3 x.d.; Tube Investment, 88/-.

GRAIN.

FLOATING GRAIN CARGOES (BALTIC).—WHEAT—Cargoes dull at 6d. per quarter decline in sympathy with weak American Argentina advices. White Pacific Coast, October-November 30/-. White Pacific, October-November 30/-, choice Australian parcel afloat 29/9, September 30/5, choice white Karachi October 29/3. Parcels, weak, Manitobas being 9d. per quarter lower and other Manitobas being 6d. per quarter lower at mid-week. No. 1 Northern Manitoba October sellers 29/7½. No. 2 ditto 29/1½. No. 3 ditto 28/7½. No. 4 Manitoba 27/6. No. 6 ditto 22/6. No. 2 mixed Durum October 28/-, Barusso 61½lb. afloat, also October 27/6, Australian afloat 29/9, choice white Karachi October 29/3, Russian (sample) afloat 25/6 to 27/-, per 480lb. Futures quiet and easier on lower c.i.f. offers. Quotations per quarter, 480lb., Manitoba grade November 27/2, January 28/3, March 28/8, London grade September 27/-, December, also February 27/10. MAIZE—Cargoes dull, and prices declined 6d. per quarter, Plate, afloat, also for shipment, up to October, sellers, 21/-; November, 21/6; December, 21/9; Bessarabian, October, also Dan.-Gal.-Foxanian, November, 21/9. Plata quiet and easier. Plate, August-September, sellers, 20/7½; September-October and October-November, 20/6; November-December, 20/9; Dan.-Gal.-Foxanian, September-October and October-November, 21/3; Bessarabian, September-October, 21/3; No. 2 white Bat African, afloat, 20/-; Argentina, September, 21/3; No. 6 yellow round, African, September-October and October-November, 22/- per 480lb. BARLEY quiet, and tendency easier. Danubian, September-October, sellers, 15/7½; No. 5 Canadian Western, September-October, 15/9; No. 4 ditto, 14/6; No. 2 Federal, October, 15/6, per 448lb. Californian (superior), September-October, sellers, 27/3 per 448lb. OATS quiet, but steady. Plate, October-November, sellers, 11/3; January-February (new), 12/3; mixed feed, September-October, 10/6; Danubian, September, 12/- to 12/6 per 320lb.

LIVERPOOL.—WHEAT — The weakness in Winnipeg and Chicago caused forward deliveries of wheat here to give way considerably at the commencement of operations, and, with continued pressure to sell Russian wheat, a loss of confidence was displayed, and, under liquidation, prices were further depressed, the market finishing weak at the lowest point, and showing a heavy fall from Friday night. C.i.f. parcels were 9d. to 1/- per quarter lower, but no disposition was shown to operate by buyers. C.i.f. parcels of maize 9d. lower, partly in sympathy with wheat. River Plate shipping selling at 20/4½ and October-November 20/6 to 20/4½ per quarter. Wheat on the spot dull and lower. MAIZE—Spot parcels dull and easier, with River Plate now 5/1 per cental. FLOUR dull, with a downward tendency. Graded wheat futures opened 1½d. per cental lower, and further declined, with slight fluctuations, closing weak at 2d. to 2½d. under Friday night. Sales—280 loads at 6/- to 5/11 for October, 6/0½, 6/0½, 6/0½, 5/11½, 5/11½ for December; 6/3½, 6/2, 6/2½, 6/1½, 6/1½, 6/1½ for March, and 6/3, 6/2, 6/2½, 6/2 for May delivery. Values—October 5/11, December 5/11½, March 6/1½, May 6/2 per cental.

PROVISIONS.

LIVERPOOL.—BACON—Continental and Irish in moderate demand at the recent prices, and American quiet, but no quotable change made in values of any description. HAMS quiet, and shoulders nominal. LARD on the spot 3d. to 6d. lower, in sympathy with easier c.i.f. quotations. Prime steam now offered at 59/- to 60/-, and American refined 63/- to 64/6 per cwt., with a moderate business reported in the latter. CHEESE quiet, but steady, at late rates. BUTTER slow of sale, though not quotably altered. EGGS firm, and dearer at 16/6 to 17/- for extra selected Irish hen, 15/9 to 16/3 selected, and 13/6 to 14/- for mediums, and also duck, per 120.

Saturday's imports into Liverpool—Bacon, 706 cwt.; hams, 153 cwt.; cheese, 393 cwt.; butter, 80 cwt.

LIVERPOOL REFINED LARD "FUTURES."—Following lower quotations from Chicago, prices here generally gave way 6d. to 9d. per cwt.

BROWN THOMAS

A magnificent collection of Fabrics. In colour and design the most beautiful ever we have offered. We have bought in huge bulk, and during this week will sell at unbeatable prices which will effect a speedy clearance. The lines submitted are all high-grade quality, and customers are strongly recommended to secure these bargains for present or future use, as it will be impossible to repeat at anything near the prices given.

FABRIC WEEK

LUNCH AT BROWN THOMAS

PATTERNS ON REQUEST. STATE CLASS OF MATERIAL REQUIRED.

SILKS AT VERY SPECIAL PRICES

COURTAULDS LOCKNIT. In Ivory, Pink, Rose, Saxe, Beige, Beaver, Almond, Apricot, Black, etc. 54 inches. For Linger

BELFAST CONCERT SEASON.

VISIT OF THE GLASGOW ORPHEUS CHOIR.

The concert season in Belfast was opened on Saturday night by a visit from the famous Glasgow Orpheus Choir of about fifty voices, under the direction of Mr. Hugh S. Roberton, when a cordial welcome was given to the gifted combination in the Ulster Hall. The programme consisted chiefly of Scottish part songs, which were sung unaccompanied, the renderings being distinguished by artistic insight and poetic fancy. In many of the numbers the final cadences faded away into silences, which, although very beautiful and showing remarkable control of tone graduation, were apt to become monotonous.

As becomes a Scottish choir, the programme was opened by a hymn, "By Cool Siloam's Shady Rill," to the tune Belmont, devotionally sung. One of the most arresting items was the Hebraic hymn, "On Jordan's Banks," arranged by Max Bruch. The intense appeal to Jehovah was sung with majesty of tone and expressive force, leading to an inspiring climax. An encore had to be given, but the Scottish psalm which followed appeared tame and unconvincing after the fire and grandeur of the Jewish song.

Several selections from "Songs of the Hebrides" were imbued with the sadness of these melodies of the Gael, Granville Bantock's choral arrangement of "Sea Sorrow" being, perhaps, the most outstanding piece presented, in its harmonic colour and shading and poignantly human note. The "Eriskay Love Lilt," arranged by Hugh S. Roberton—a fine example of choral writing—was another excellent specimen of the Highland mood in plaintive tenderness. Humorous part songs were rendered, and there were exquisite gems of minstrelsy, as well as compositions by Stanford and Elgar, together with a characteristic madrigal, "All Creatures are Merry-Minded," by Benet. Another madrigal by Festa did not carry conviction. Two original part-songs by Mr. Roberton were well received. He has the gift of melody, and in "Hear the Sledges with the Bells," for women's voices, he has produced a very delightful little work, while simplicity and beauty distinguish the graceful number, "The Old Woman," by Joseph Campbell, the Irish poet. Solos were sung by Miss Jean Houston, Miss Boyd Steven, Mrs. Jean Hastings and Mr. Alexander Hastings, the pianoforte accompaniment being played by Mr. A. J. Gourley.

"THE HUNGER DEMON."

FIRST PRODUCTION AT THE GATE THEATRE.

The first production of a play in verse by Mr. Austin Clarke brought a large and distinguished audience to the Gate Theatre on Saturday evening. Since the publication of "The Vengeance of Fionn," twelve years ago, Mr. Clarke's reputation has grown with the advancing years, and those who admire the epic and dramatic qualities of his verse were exceedingly anxious to see and hear for themselves how that verse would bear the test of stage representation and theatrical conditions. "The Hunger Demon" is the poetic drama published under the title "The Son of Learning," and already familiar to readers of Mr. Clarke's verse. It has been staged before at the Festival Theatre, Cambridge, under the direction of Mr. Terence Gray, and in the peculiar atmosphere of that theatre it was said to have been entirely successful. As the verse play no longer receives the attention here that it once commanded, the very large audience that assembled to witness the first performance of "The Hunger Demon" was exceedingly gratifying to the poet, the theatre, and all who take delight in the literary drama.

"The Son of Learning" has its thousands of admirers, who have read and re-read it many times with increasing appreciation and admiration; it may be doubted that in the theatre "The Hunger Demon" will succeed in having itself appreciated at all. On Saturday evening much of the most delightful verse escaped the ears of members of the audience, because actors spoke so fast, or so muffled their words, that the verse was either not heard at all, or heard only with intervals and in fragments. The fault was not confined to any individual; everyone, with the possible exception of Miss Coralie Carmichael, taxed the hearing powers of the audience to their uttermost. The victory was with the stage, and Mr. Clarke's play suffered in consequence.

THE TESTS OF THE THEATRE.

But, even without the handicap of inaudibility, it may be doubted if "The Hunger Demon" can survive the tests imposed by the theatre. Its three short acts tell a story, they do not enact it; and the very nature of the story renders drama almost impossible. There is in the play allegory, satire, irony and pure comedy, all clothed in gorgeous language; but there is no conflict, no struggle from which drama may emerge. At times the entire play is held up so that language may have its way, and at these times Mr. Clarke's verse glitters and sparkles like a jeweller's stock in the rays of the setting sun, while Brothers or Beggars catalogue their duties or vie with one another in verbal dexterity. It is magnificent, even dramatic, for the study; in the theatre it is not robust enough to hold the attention of an average audience.

"The Hunger Demon" derives from a mediæval Irish tale known as "The Vision of MacConglinne," which tells how Cathal, King of Munster, ate an enchanted apple containing a worm, which grew into a demon of gluttony. The description of the royal appetite is powerful, and should strike awe into an audience; instead, it received laughter! The King deserts his prospective bride, Ligach, "at the altar's foot," and retires to the Abbey of Corc. At the Abbey he hopes to exorcise the demon by prayer and fasting. As prayer and fasting are slow, the King becomes impatient, groaning and bellowing in hungry agony. By chance there arrives at the Abbey a wandering scholar, who succeeds in banishing the demon by "magic," and restores Ligach to the King. Just for a single moment did tense drama seem possible—that is to say, the kind of drama that is generally regarded as such in a theatre; but at the moment of exorcism the stage is "blacked out," and only the noises of a cataclysmic happening are heard. When the stage becomes visible again the King is still bound to his throne, but the whole royal person and equipage is in a single heap on the floor. The actual exorcism is not theatrical enough to carry the play.

THE STRONG POINTS.

Allegory and satire are the strong points of the play, but the verse abounds in lines of exceeding beauty. The verse is strong and sinewy, having nothing of the "Celtic Twilight" about it. As part of its theme is the relation of the artist to the community a comparison with "The King's Threshold" is not uncomplimentary to the younger poet.

It was unfortunate that Mr. MacIlammoir was plainly still unwell, as so much of the play devolved upon him. Under the circumstances he did as well as could be expected, but his voice was far from clear. There was none of the cheery abandon in his acting which the *rôle* demanded, and that in itself lessened the interest in the play. Mr. Hilton Edwards's King was fat, ferocious and funny; and the prospect of domestication made him funnier still. The chorus of beggars was excellently led by Mr. Gearoid O'Lochlainn, the monks by Mr. Phillip Barry, and Miss Coralie Carmichael as the woman played realistically.

The stage settings, costumes, and lighting by Messrs. Edwards and MacIlammoir were as usual delightful, and Mr. Frederick Stone's incidental music was excellently adapted to the verse.

Before "The Hunger Demon," Mr. Hilton Edwards sang a group of four Shakespearean songs which the audience much appreciated.

PROMPTNESS AND ACCURACY IN SPECTACLE-MAKING

Our workshops are equipped with the most up-to-date machinery for lens-grinding, ENABLING US TO COMPLETE THE GLASSES ON THE DAY THE SIGHT IS TESTED.

RUNDLE & MacCARTHY
CONSULTING OPTICIANS,
NASSAU ST., DUBLIN.

AN IRISHMAN'S DIARY.

An Irish Marquess : A Lyrical Sentence : Killiney Obelisk : Capercailzie. Romans and Rugby : The Red Squirrel : The Gaelic League. The Library Congress.

An Awkward Situation.

The following story is told of a man who was spending a holiday in a certain town when he happened to receive an invitation to a dance at the local deaf and dumb hospital from a friend of his who was physician to the institution. "But how do I ask a deaf and dumb girl to dance?" he inquired. "Oh, just smile and bow to her," said the doctor, who had experience of many previous entertainments. The visitor went to the dance, selected a partner, and smiled and bowed to her. They had just finished their third dance when a strange man came up to the girl and exclaimed: "Excuse me, Lily, but when am I going to get a dance with you? I've been waiting for over an hour now." "I know," replied the girl, "but you see I'm in a difficulty. I don't know how to get away from this deaf and dumb idiot."

At the Library Congress.

The discussion at the Librarians' Congress, now being held in Cambridge, on the organisation of travelling libraries will enable Miss Roisin Walsh to give the delegates her experiences in organising in Dublin County what was one of the first, and still one of the best, travelling libraries in existence. Under her guidance the nineteen libraries that Dublin County possessed in 1926 have been increased to one hundred and thirty book-distributing centres. The system of distributing books by motor van is still quite new in England, and so far only a few of the English counties have adopted it, but a great expansion of the service may be expected as a result of the present Congress. The system of public lectures which Miss Walsh instituted in Dublin County is probably the most effective way to induce intensive reading, and this year she is organising study courses in some of the more important subjects.

MISS ROISIN WALSH.

A Lyrical Sentence.

I am told that the American's desire for putting what he calls "kick" or "pep" into his methods of expression extends even to the operations of the judge on the bench. Here is an old and typical Yankee tale, of which this is the latest version. A Mexican sheep-stealer was had up for murder. He was convicted and sentenced as follows:—"Jose Manuel Miguel Xavier Gonzales," said the judge, "in a few short months it will be spring. The snows of winter will melt away, the ice will vanish, and the air will become soft and balmy. In short, Jose Manuel Miguel Xavier Gonzales, the annual miracle of the year's re-awakening will come to pass. The rivulet will run its purling course to the sea; the timid desert flowers will put forth their tender shoots; the glorious valleys of this imperial domain will blossom as the rose; from every tree-top some wild-wood songster will carol his mating song; the early butterflies will sport in the sunshine, and all Nature, Jose Manuel Miguel Xavier Gonzales, will be glad. But you, you yellow-livered Mexican son of a gun, you won't be here to see it, because you're going to get hung four weeks from this coming Friday."

A Literary Failing.

Though I claim to have as respectable a taste in literature as the average Irishman blessed with a decent education (writes a correspondent), I have one failing that frequently puts me to the blush. It manifests itself most strongly in regard to prefaces, which have a positive fascination for me. I refer to the "My best thanks are due to Professor G. F. Dogsbody, of the University of Wichita Falls, who examined this work in proof, and without whose kindly sympathy and encouragement it would not have been written" sort of thing. Advertisements, too, have the same horrid influence, while the excerpts on the back of a song-sheet occupy my time to the neglect of the song itself. I do not attempt to explain or justify this perversion; the fact is simply that I lap up trivial stuff that the average mind finds dull in the extreme.

A Night's Reading.

The worst instance occurred a few nights ago, when I was staying at a provincial hotel. Confronted with a choice between the evening paper, Whiston's translation of "Josephus," several quite tolerable novels, and a book on the Diesel engine, faithful to my proclivity, I appropriated the last. Human endurance being what it is, you will hardly believe that I stuck to this dreadful work for upwards of three hours, by which time I had thoroughly masticated and absorbed both text and diagrams. I now claim to know as much about the Diesel engine as any man can know who has never seen one—but, as you may observe, at what a cost.

The Red Squirrel.

It is possible that this generation will see the complete extinction of the red squirrel in the British Isles. The American grey squirrel, its bolder and more ferocious cousin, is rapidly becoming master of the situation, and *vi et armis* has driven its red relations from haunts where they formerly abounded. The squirrel is one of our most beautiful mammals, and it is a charming sight to see it springing gracefully from bough to bough or tranquilly cracking nuts in fancied solitude. Despite its dainty appearance, the squirrel is capable of cold-bloodedly rifling the nests of birds, and devouring eggs or fledglings. The nest, or drey, as it is often called, is round, closed over, and possesses but one entrance. The interior is softly lined with hay, bents or fur. Sometimes there are several of these dreys together, and often an old crow's or hawk's nest is adapted and occupied. During the mating season the males often fight fiercely, and inflict severe wounds with their long incisor teeth. Three to four young are usually born some weeks later. In addition to nuts, pine cones and wild fruits, squirrels also will eat mushrooms. Ernest Thompson Seton has noted while touring in the Bitter-root Mountains of Idaho large quantities of mushrooms and edible fungi stuck among the branches of the trees—a valuable provision in time of scarcity.

The Romans and Rugby.

It is commonly assumed, writes a correspondent, that Rugby football originated at the famous school of that name, but there is considerable evidence to show that the game is much older than the school. The Romans played a kind of football, called "Harpastum," which was very similar to modern Rugby. They had two goal lines and a centre line. At the beginning of the game all the players stood on the centre line, and the ball was thrown up amongst them, the object of the opposing players being to carry it behind the goal lines. The Romans are believed to have copied this variety of football from the Greeks, since the word, "harpastum," meaning seizure, is Greek. They brought it into Britain, where records exist of the game having been played in the old Roman town which is now Chester. One chronicler mentions the gruesome circumstance that one of the earliest of these "carrying" games was played with the head of a Dane, who had been unfortunate enough to fall into the hands of the Romans. In later times Shrove Tuesday became the great football day, when a sort of Rugby was played, the goal posts being sometimes as far as two miles apart. Several attempts were made to prohibit football during the sixteenth century, on account of its having become a serious rival to archery, but the game continued to be popular in spite of all prohibitions. It was probably the number of accidents associated with this kind of football in its early stages that led to the adoption of the Association code, but it was the old game, circumscribed and regulated, that gradually developed into Rugby football as we know it to-day.

Gaelic League Activities.

Lord Ashbourne has lost none of his enthusiasm in his advocacy of the aims of the Gaelic League, and he has promised to speak at the opening meeting of the winter session of the Gaelic League of London, to be held to-morrow at the Armitage Hall, Great Portland Street.

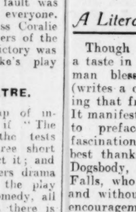

LORD ASHBOURNE.

Lord Ashbourne was for several years the President of the London Branch of the League, and two years ago he was elected to the Presidency of the League itself. In Ireland he is, perhaps, best known by his work for the League, but he has also a wide reputation, which extends over the Continent of Europe, for his philosophical writings. He is author of "The Liberal Catholic Movement in France," known as a valued contributor to the *Nineteenth Century* and other of the "intellectual" reviews. He is a member of the Athenæum Club in London, and of the United Arts Club in Dublin.

His lordship, who is now in his sixty-second year, is the eldest son of the first Baron Ashbourne, one time Lord Chancellor of Ireland. He attended Harrow School in his young days, and went on to take degrees at Trinity College, Dublin, and also at Oxford. While at Oxford he became a member of the Roman Catholic Church.

At the London meeting of the Gaelic League Lord Ashbourne will be supported by several notable speakers, including Art O'Brien, the London President, who will be in the chair, and Donnchadha O Briain, the Secretary of the League in Ireland; and Irish songs will be rendered by Miss Agnes Cavanagh and Sean de Pascair.

Echoes of the "Gate."

A member of that talented little company upholding Dublin's dramatic prestige at the Gate Theatre has brought, not for the first time, a specimen of its talent to a London suburb. Dorothy Casey, whose acting as the "Wise Woman" in "Diarmuid and Grainne" I admired during the Horse Show Week in Dublin, has made a special niche for herself in Kensington, and her name on the programme of a charity entertainment brings people flocking to the local hall. Though all the character sketches and recitals—Cockney, French, or what-not—of this clever and versatile artist were appreciated by a mixed, but very English, audience, it was gratifying to note that her Irish poems evoked the most enthusiasm.

An Irish Marquess.

The Marquess of Ormonde, who has just attained his eighty-first birthday, bears the family name of Butler, and the history of that illustrious house is largely coincident with the history of Ireland from the time of the Anglo-Norman invasion. The family name, it is proudly recalled, originates in the Chief Butlerage of Ireland conferred by Henry II. upon the first of the family to settle in the country.

MARQUESS OF ORMONDE.

This office was held by succeeding members of the family, and the first Earl of Ormonde was the 7th Butler. He was a minor at the time of the death of his father, and, obtaining special licence, he married, in 1327, the daughter of the Earl of Hereford, then High Constable of England, and in consequence of this alliance Edward III. created him Earl of Ormonde. The second Earl, who was called "the Noble Earl" on account of being the great-grandson of Edward I., became Lord Justice of Ireland.

The 12th Earl of Ormonde became the first Duke of Ormonde in 1642, and he was created a Knight of the Garter. In the year following his elevation to a Dukedom he became Lord Lieutenant of Ireland. The second Duke inherited the Scottish Barony of Dingwall. When the Prince of Orange ascended the Throne he was appointed High Constable of England.

The present Marquess, who is the 28th Hereditary Chief Butler of Ireland, succeeded his brother as fourth Marquess in 1919. He married in 1887 the daughter of General Stager, of U.S.A. Their elder son, the heir to the Marquessate, lives at Kilkenny Castle.

Killiney Obelisk.

This summer has certainly not been conducive to hill-climbing, the torrential rains having converted the mountain paths into river beds, and so made an ascent too hazardous to be worth the undertaking. I have discovered, however, that Killiney Hill may be climbed without the fear of wet feet. In an unexpected gleam of sunshine I set out from Shankill the other day, the Obelisk at the top of the Hill being my object. Having admired the view of the distant hills, with the familiar panorama of the two Sugar Loafs in the foreground and Killiney Bay glittering in the sunlight below me, I turned to continue my walk upwards. Greatly to my surprise, I found that the door in one of the alcoves of the Obelisk was open. The monument has been shut up for the last half-century at least; so I hastened to avail myself of the opportunity and went inside. I climbed the little stone staircase which leads out on to a stone balcony, and there, for the first time, I learned why the Obelisk was built; for high up on the wall is a tablet stating that—"Last year being hard for the Poor, the walls around these Hills and this erected by John Mapas, 1742."

Capercailzie.

At one time abundant in Ireland and Scotland, the capercailzie has long been extinct in Ireland, though, re-introduced to Scotland, it has thriven exceedingly. It could be brought back to this country without much trouble, and its natural wariness should help it, once established, to hold its own easily. Wherever there are pine forests these fine birds would flourish. Pine needles form a large portion of their dietary, and give the flesh a flavour of turpentine. The rich, glossy plumage makes this giant grouse one of our handsomest game birds.

Dr. Johnson on Voting.

Turning through Boswell's "Life of Johnson," writes a correspondent, I came across a conversation on the "flapper" vote, which would have made Johnson rather unpopular with modern "Bluestockings." Boswell interrogates: "Do you believe that women should vote at twenty-one as well as men?" Johnson: "Sir, in that case I believe that infants of twenty-one days should vote." Boswell: "But that would be madness." Johnson: "Sir, you are quite right."

QUIDNUNC.

BROADCASTING.

TO-DAY

SPECIAL ITEMS.

6.40—Band Concert (Midland Regional).
8. 0—Promenade Concert (National).
9.20—Chamber Music (London Regional).

DUBLIN (2RN)—413 Metres.

1.30-2.0 — Time Signal, Stock Exchange List, Weather Forecast, and Gramaphone. **6.0**—Gramaphone. **6.15**—Talk: (Tir na n-Og: Shelagh Martyn, Billy Combs, Siobhan Ni Lonain, Mr. Doyle). **7.0**—Gramaphone. **7.20**—News Bulletin. **7.30**—Time Signal. **7.30**—Gaedhilg: Sile Ni Dhubhgain. **7.45**—Poetry Recital, Elizabeth Young. **8.0**—Claire O'Beirne and Anna Connolly, Piano and 'Cello Sonata (Mendelssohn). **8.30**—A Programme of Contrasts: Station Orchestra, Faust Incidental Music (Coleridge Taylor, Dance of the Witches, The Four Visions, Mesalina and Margaret, Devil's Kitchen Scene, 8.50—Gertrude Mortimer (soprano), (Coleridge Taylor Songs. **8.55**—Station Orchestra; Selection, Faust (Gounod). **9.15**—Gertrude Mortimer, Gounod Songs: When All Was Young, The Flower Song. **9.20**—Station Orchestra: Selection, Faust (Berlioz). **9.40**—Eileen Knowles and Company, Concerted Numbers from Light Opera and Musical Comedy: Madrigal (Hadden Hall), Please, Sir (Veronique), Come to Arcadie (Merrie England), If You Will Come to Tea (Geisha), To-morrow (Beloved Vagabond), Soldiers in the Park (A Runaway Girl). **10.0**—Celtith Trio. **10.30**—Time Signal, News Bulletin, Weather Forecast, and Close Down.

BELFAST—242.3 Metres (1,238 Kc.).

10.15-10.30—The Daily Service. **12.0**—George Newell at the Organ, relayed from the Classic Cinema: Little Russian Rhapsody (Olsen arr. Lotter); Waltz, When it's Springtime in the Rockies (Sauer); Selection, The Lightning Raider (Alford, arr Woodehouse); Standchen (Serenade) (Czibulka); Selection, On with the Show (Nicholls, arr. Conners). **12.30-2.0**—Gramaphone Records. **2.10**—National Programme. **3.30**—An Afternoon Concert. The Radio Quartet: Fantasy, I Pagliacci (Leoncavallo); Three English Dances (Quilter); Suite, The Two Pigeons (Messager). **4.0**—Dora Shribman (mezzo-soprano): June (Quilter), Still as the Night (Carl Bohm); A little Good Nature (Carl B. M. Hope); Angels guard thee (Godard); The little brown Owl (Wilfred Sanderson). **4.12**—Quartet: Miniature Ballet Dances (John Ansell); Selection, Oh Kay (Gershwin). **4.30**—Dance Music, Sibbald Tracey's Rhythm Kings. **5.15**—The Children's Hour. **6.0**—National Programme. **8.0**—A Symphony Concert, The Symphony Orchestra, conducted by E. Godfrey Brown: Overture, Nanu Ilay, Op. 115 (Beethoven). **8.10**—Betty Humby (pianoforte) and Orchestra: First and Third Movements, Concerto No. 19 in F (Mozart). **8.30**—Arthur Cox (tenor) and Orchestra: No. Punchinello, no more (Pagliacci) (Leoncavallo); King Olaf heard the Cry (King Olaf) (Elgar). **8.40**—Orchestra: Symphony No. 1, in D (Dvorak). **8.55**—Arthur Cox: Go, lovely Rose (Quilter); Wander Thistle (Landon Ronald); Trees (Rasbach); A Mood (Alison Travers); In Sumertime on Bredon (Graham Peel). **9.7**—Betty Humby: Andante Spianato (Chopin); Jig and Sarabande (Dance, arr. Moffat and Craxton); Pawles Wharfe (Giles Farnaby, arr. Moffat and Craxton); Allegro (Thos. Arne, arr. Moffat and Craxton). **9.18**—Orchestra: Petite Suite, Morceaux de Ballet, Op. 8 (Pogojeff). **9.40**—National Programme. **10.10**—Regional News. **10.30**—Serbia and Roumania: The Orchestra: Serbian Fantasy, Op. 6 (Rimsky-Korsakov). **10.32**—Frederick R. Amor (viola): Roumanian Airs (Corder). **10.42-11.0** — Orchestra: Roumanian Rhapsody No 1, in A (Enesco); Serbian March (Vilbac).

NATIONAL PROGRAMME—261.3 Metres (1,148 Kc.), **1,554.4 Metres** (193 Kc.)

10.15 a.m.—Daily Service. **10.30**—Time Signal, Greenwich; Weather Forecast. **10.45-11.0**—"Boys Brigade Guide at Work": H. Muir. "Role of Welfare in the Factory." **11.0-11.30**—Experimental Television Transmission by the Baird Process by the Vision Station 261.3 m. Sonata for Organ Recital by Edgar T. Cook, relayed from Southwark Cathedral. Phyllis James (mezzo-soprano), **1.15-2.0**—Orchestral Concert. National Orchestra of Wales (Leader, Louis Levitus), conducted by Warwick Braithwaite **2.0** (1,554.4 m. only)—East Anglian Herring Fishing Bulletin. **2.10**—For the Schools. Mlle. Camille Viere: French Reading. **2.25**—Interlude. **2.30**—Miss Rhoda Power: "Children of Other Days: The Middle Ages—II., Harold the Sea-Rover." **3.0**—Interlude. **3.5**—Miss Rhoda Power: "Stories for Younger Pupils—II., Why the Sun shines more brightly than the Moon (Philippine)." **3.20**—Jack Payne and his B.B.C. Dance Orchestra. **4.15**—Concert, Jeanne Herries (soprano), the Hetty Bolton Trio: Hetty Bolton (pianoforte), Rowena Franklin (violin), Edith Lake (violoncello). **5.15**—Children's Hour. **6.0**—Poetry of Today. **6.15**—Weather Forecast, First General News Bulletin. **6.40**—The Foundations of Music. Bach's Chorale Preludes for Organ, played by Edward D'Evry. **7.0-7.20**—"New Books," by Mr. Desmond MacCarthy. **7.25**—Mr. Basil Willey: "The Novels of Thomas Hardy." **7.45**—Ernest Lush (pianoforte), Recital Programme Concert, relayed from the Queen's Hall, London. Muriel Brunskill (contralto) Norman Allin (bass), Lauri Kennedy (solo violoncello), The B.B.C. Symphony Orchestra (Leader, Charles Woodhouse), Conductor, Sir Henry Wood. **9.40**—Weather Forecast, Second General News Bulletin. **9.55**—Mr. Compton Mackenzie: "Butterfly Days." **10.10**—London and New York Stock Exchange Reports (1,554.4 m. only). Shipping Forecast and Fat Stock Prices. **10.20**—Victor Olof Sextet, Eric Greene (tenor). **11.0-12.0** (1,554.4 m. only)—Dance Music.

MIDLAND REGIONAL — 479.2 Metres (626 Kc.).

12.0—London Regional Programmes. **2.0-3.0**—Lozell's Picture House Orchestra. **5.15**—Children's Hour. **6.0**—London Regional. **6.15**—Weather Forecast, First General News Bulletin. **6.40**—Band Concert: The Dunlop Works Band, conducted by Arthur Tomlinson. Mary Abbott (pianoforte), Wilfred Bannister (bass). **8.0**—London Regional Programme. **8.30**—Dance Music. **9.0**—Weather, Second General News Bulletin. **9.15**—Midland News. **9.20**—Light Orchestral Programme: The Midland Wireless Orchestra, conducted by Frank Cantell. **10.30-11.0**—London Regional Programme.

LONDON REGIONAL—356.3 Metres (842 Kc.).

12.0 — Ballad Concert: Margaret Field-Hyde (soprano), George Jeffcock (baritone). **1.0**—Light Music: The Piccadilly Restaurant Orchestra. **2-0.3.0**—Lozells Picture House Orchestra. **5.15**—Jack Payne and his B.B.C. Dance Orchestra. **6.15** — Weather Forecast, First General News Bulletin. **6.40**—Light Music: Nellie Palliser (soprano), the J. H. Squire Celeste Octet. **8.0**—French Language Talk: Monsieur E. M. Stephan. **8.30**—Organ Recital by R. H. Dixon, relayed from the Tower Ballroom, Blackpool. **9.0**—Weather Forecast, Second General News Bulletin, Regional News. **9.20** — Chamber Music: Clara Green (soprano), The Boyd String Quartet, Rosa, Wise, Buhens, Pini. **10.30-12.0**—Dance Music.

MANCHESTER—376.4 Metres (797 Kc.).

10.15—Daily Service. **10.30-11.0** — National Programme. **2.0**—National Programme. **4.20**—Northern Wireless Orchestra, Muriel Batey (soprano), Marion de Roer (pianoforte). **5.15**—Children's Hour. **6.0**—"Women's Lives in Other Lands—IV.," Mlle. E. L. Tiano: "The Women of France." **6.15**—National Programme. **10.10**—North of England News. **10.20-11.0**—Marches and Waltzes: The Northern Wireless Orchestra.

FOREIGN STATIONS.

5. 0 p.m.—Rome (441 m.)—Operatic Concert.
7.30 p.m.—Stockholm (436 m.) — Hebridean Folk Songs.
8 p.m.—Budapest (550 m.)—Mozart Concert.

CUMANN NA nGAEDHEAL TENNIS CLUB.

A most successful dance, under the auspices of the Cumann na nGaedheal Tennis Club, was held in the Engineers' Hall, Dawson street, on last Saturday night. There was a large attendance, and the music was supplied by Caldwell's Melody Band.

The committee having charge of the arrangements left nothing undone for the comfort and enjoyment of the visitors. Amongst the members of the committee were—Mrs. Ward, Miss E. Meredith, Miss Liston, Miss M. O'Flaherty, Miss M. Coleman, Miss R. Ryan, Mrs. Mulcready, Messrs. O. MacNeill, L. J. Crummey, T. P. Keane, A. Hopkins, J. O'Doherty, J. Logan, J. Stanistreet, T. Hague, N. Conroy, R. O'Shea, etc.

The Very Rev. James Canon Brady, P.P., St. Laurence O'Toole's, has been appointed Archdeacon of Dublin.

LETTERS TO THE EDITOR.

POINT DUTY.

TO THE EDITOR OF THE IRISH TIMES.

SIR,—The absence of Guards from point duty after 6 p.m. is a matter of grave importance to the travelling public. It is a noticeable fact that after that hour motors, 'buses and cyclists "run wild," while pedestrians, going and coming from places of amusement, cross roadways in the most reckless manner. It is fair to remember that the Guards are merely human, and, after long hours of exacting point duty, must need a rest. As there are no available men to spare to carry on their duties, I suggest that a corps of "pointsmen" or "wardens" be formed, somewhat similar to the commissionaires who at present are doing such satisfactory work as parking attendants.

There are plenty of ex-Service men and others unemployed who, after careful selection and training, would fulfil the duties admirably. The men so employed might be called "special traffic Guards," and might wear a cap with badge and white overcoats, and have powers to summon delinquents. The hours of duty might be from 6 p.m. to 12.15 a.m. I make this suggestion for what it is worth, and in the hope that it may receive the consideration of the authorities.—Yours, etc.,

GEORGE L. O'CONNOR.

Morehampton road, Dublin,
September 27th, 1930.

SIAMESE CATS.

TO THE EDITOR OF THE IRISH TIMES.

SIR,—I cannot let your leading article on "Cats" in yesterday's issue go unchallenged. I regard it as a most misleading article in all you say about Siamese cats and insinuate about the natives of the Kingdom of Siam. I have lived in that country for over twenty years and can speak with authority on the cats out there. The impressions of the London Siamese cats—most of these are bred in London—as seen through the distorted spectacles of the correspondent of the *Daily Telegraph*, must have been acquired under very peculiar conditions, or else the climate of London must have a very vicious and deteriorating effect on the breed. I can assure you that in their native land they do not generally squint; they are not objects of worship amongst the Siamese; they have no "vileness of expression." On the contrary, they are clean, affectionate, brave and fearless; they are beautiful in form and colour; they are good house-pets and splendid hunters of rats and mice.

I must also beg permission to correct an insinuation in your misleading article. The Siamese are no more idolatrous than the adherents of most Christian sects. Most of their beliefs and their attitude towards the relics and images of the Buddha have their parallel in the Christian religions. Many of these images and relics ante-date Christianity. This is the Buddhist year 2475, and the Christian year 1930.—Yours, etc.,

"AMICUS SIAMENSIUM."

Dublin, September 27th, 1930.

IRISH APPLES.

TO THE EDITOR OF THE IRISH TIMES.

SIR,—I was much interested in reading the account of the meeting concerning Irish-grown apples. It strikes me that your stricture is scarcely equitable towards many growers. One has only to visit a provincial show, such as Limerick, and see apples of the very highest quality, excellently graded, to realise that in the twenty-six counties there are many with sufficient understanding of the matter to justify the belief that in marketing no less care and intelligence will be shown. Personally, I am aware of hand-picked, well-graded apples failing to obtain in the Dublin market anything approaching an adequate price. To my mind, the Secretary to the Minister for Posts and Telegraphs put the matter very accurately with regard to the profits which many good growers often receive.

One might wonder why a meeting convened for the purpose did not make some real effort to bridge the chasm between the producers and consumers. I feel sure that Mr. Heffernan would sympathetically consider a proposal for a very special rate on post parcels of apples and, indeed, on farm produce generally. If 8 to 10 lb. of such could be delivered for, say, 5d. and some cardboard manufacturing firms could be encouraged to turn out suitable cartons for such at, say, 2d. to 3d. apiece, the grower would be then in a position to send to a customer's door conveniently sized lots of fruit at about two-thirds city prices, to the grower meanwhile getting a fair profit. With such direct trading the seller must of necessity send proper stuff or at once lose his trade. This country is too small for the host of intermediaries that the producer has to carry on his back.

It was interesting to note that the Department of Education had a representative at the conference. Is it too much to hope that, as a result, some lessons as to the value of fruit and vegetables from the dietary point of view may be introduced into our national school text-books? Statistics showing the proportion of one's income spent on tea, sweets of all descriptions, tobacco and fruit should be most instructive.—Yours, etc.,

W. HAMMOND.

None-So-Hardy Nurseries, Shillelagh,
Co. Wicklow, September 27th, 1930.

TO THE EDITOR OF THE IRISH TIMES.

SIR,—Your report as to gross sales from Kilkenny for 55 boxes of apples sold in Dublin markets gave the gross sales as £113 3s. 1d. instead of £13 3s. 1d. This figure only represents a halfpenny *per* apple for first-grade eating apples and 1d. *per* pound for cooking apples. Consumers know what they have to pay to Dublin retailers for Irish cooking apples, and it is easily seen that the retailer buys at 1d. *per* pound and sells at 3d. *per* pound—200 *per cent.* profit. The grower, on the other hand, when he estimates cost of spraying, pruning, manuring, grading, packing and delivery on rail, is working at a very heavy loss.

It may interest readers to know that the 55 boxes of apples weighed slightly over one ton, and were sold for £7 15s. 5d. net—1s. 2d. per stone.—Yours etc.,

B. WHITE.

Estate Office, Gowran, Co. Kilkenny,
September 27th, 1930.

THE GOLDEN EAGLE.

TO THE EDITOR OF THE IRISH TIMES.

SIR,—Last year you were good enough to publish a letter from me about the appearance of the golden eagle, after forty years, in Achill. When I reached Achill on September 1st this year I was met by old Johnnie, who told me that, as Sir Ernest Guinness's seaplane had circled Croaghaun Mountain that day, high over the seaplane had flown our friend. I saw the bird once as I was fishing Keem this month.

Now comes the sequel. I reached my mother's home in Castlebar yesterday, and was met by my sister with a cutting of a local newspaper, stating that some visitor, staying in Dugort, had shot this noble fellow on Slievemore Mountain. Boiling with indignation at this act of vandalism, I sent a copy of the paper and a letter to the Land Commission, as I believe that they own the lands and sporting rights of Slievemore. They can easily find out full particulars from the Civic Guards at Dugort. Let us hope that they will mete out due punishment.

May be some will say that I am an informer. I am—nay, I am more. I look upon the matter in the light that it is our common duty to protect our rare visitors. Good-bye, noble bird! I had hoped that you would provide a mate, and again inhabit that long-disused eyrie on Croaghaun, which was your right, and show aeroplanes and intruders how you could fly.—Yours, etc.,

O'DONEL BROWNE, M.D.

Gortnagrena, Naas, September 27th, 1930.

TO THE EDITOR OF THE IRISH TIMES.

SIR,—The shooting of a golden eagle on Achill Island by a tourist who was staying at a hotel in Dugort has been made the subject of a very emphatic and well-deserved denunciation by the editor of the *Connaught Telegraph* in his paper of Saturday's date. He remarks:—

"Had this 'sportsman' committed a similar outrage in England or Scotland, he would be flayed alive. His deprivation of Achill of a distinctive feature is to be deplored. The golden eagle was making a last stand in this country, and had retreats on an almost inaccessible ledge of rock on that beautiful mountain overhanging Dugort and on another mountain near Newport. This species of bird is now almost extinct."

"Had this 'sportsman' been a Frenchman" was not pretty forcibly reminded—as he might well have been—that in killing that golden eagle on Achill he had committed a distinct breach of the law of the land. In Co. Mayo, by a special Order made in 1907, the close time for eagles and for some other rare birds is so extended as to run from the first of March to the first of December, and the Dail has during the present year given fresh authority to this Order by passing the clause in Senator Brown's Act which continues it in force. In any case, it is a wholesome sign of the times that such outrages against our surviving rare birds do no go undenounced.—Yours, etc.,

"M."

Dublin, September 27th, 1930.

A SOUTHERN LETTER.

CORK HOSPITALS & SWEEPSTAKES

Minister's Attitude Causes Widespread Dissatisfaction : Danger of Reduced Medical Services. Electricity in the Towns : Alone at the Blarney Stone : Meals for School Children An Incitement to Embezzlement.

FROM OUR SPECIAL CORRESPONDENT.

CORK, Saturday.

The attitude adopted by Mr. Fitzgerald-Kenney, Minister for Justice, towards the proposal to establish an independent sweepstake in aid of four Cork hospitals, has caused considerable dissatisfaction in this city. The majority of those who for years have worked for the hospitals and have seen the poor results of appeals to the charity and generosity of the public, grasped eagerly at the opportunity of augmenting the funds by means of a legalised sweepstake. A meeting of the Committees of the Cork Joint Hospitals has decided to adopt the scheme promoted by the Charities Guild, Limited, in view of the fact that the sum of ten thousand pounds has been placed on deposit in a Dublin bank in the names of trustees for the benefit of the four Cork hospitals. What the adoption of this resolution means is not very clear. If, however, the Cork hospitals do not bow to what appears to be the inevitable and join in the Dublin sweepstakes, then their position will be very difficult.

If it becomes necessary to restrict medical services in any way—and they are not so expansive in Southern Ireland as many would think—hospitals working under small grants from local bodies will be unable to care for the sick poor, and they must be cared for in their own homes by charity nurses. Any reduction in medical services, of course, must mean a general reduction in the standard of the health of the people. Cork hospitals, in particular, are in urgent need of support; for at certain times of the year cases of fever are numerous, and any little surplus of money is spent on combating the spread of an epidemic.

There is a danger in some quarters that the attitude of the Minister for Justice towards the Cork sweepstake proposal may be turned into political propaganda by opponents of the Government. Such propaganda would have the best chance of success among the poorer classes, whose only source of relief in times of sickness is the public hospital. Perhaps, it would have been better for the Dail to have sanctioned the striking of a national rate for the support of hospitals.

SHANNON CURRENT.

A number of small towns in Southern Ireland are complaining of the delay in supplying them with Shannon current. The officials of the Electricity Supply Board in many cases have concluded agreements with the local bodies for public lighting

MISUNDERSTANDING ABOUT KENYA.

STATEMENT BY LORD DELAMERE.

A deputation from the Crown Colony of Kenya has come to London to seek the services of the Imperial Conference, and expound various points of view to the Empire Premiers. It is headed by Lord Delamere, the East African pioneer.

Lord Delamere on Saturday told a Press Association reporter that the principal reason of the visit was because they wished to remove the misunderstanding which seemed to exist in England in regard to the treatment of natives in Kenya.

"It is difficult for people not living in that country," he said, "to appreciate our difficulties. People here seem to think that we—by that I mean governing officials—become cannibals or something akin to them when we settle in Kenya, and treat the natives badly. . . . I can assure everyone that the native is very well looked after, and that his interests receive proper attention. We have to counteract the influences of discontent which sometimes arise when such things as a White Paper on 'Native Policy,' which was issued in June last year, is made public. This tended to give the native the idea that his interests were paramount, even above those of our own people. When we are trying to strike that happy medium, this sort of thing adds difficulties. It could have been done much more effectively by despatches.

"Another point we have to raise is regarding the suggestion put forward by the Home Government's representative at Geneva, that the future government of mandated territories, Crown colonies and protectorates of the British Government should, in a sense, be governed by an International Board. We think that this would be unwise, and shall resist it.

"I believe the South African delegation to the Imperial Conference is to bring this matter forward, and we shall assist it in opposing such a proposal. It does not seem to us right that any international body—even of the League of Nations—should, in any sense, be able to affect the policy of the Imperial Government in their own colonies or protectorates."

LEIGHLIN DIOCESAN SYNOD.

RESULT OF THE ELECTIONS.

Diocesan Nominators—Clerical—Archdeacon Becher, Canon Stuart, Canon Nevill, Canon Ridgeway, the Rev. E. Bradshaw. Lay—Sir Hunt Walsh. Supplemental—General Browne-Clayton, Captain E. M. Thomas.

Diocesan Council—Clerical—Canon Nevill, the Rev. J. Fairley, Canon Ridgeway, the Rev. A. C. Nevill, Canon Trotter, the Rev. E. J. Bradshaw, the Rev. W. A. Shaw, the Rev. J. L. Dwyer. Lay—Sir Hunt Walsh, Captain E. M. Thomas, H. Franks, H. J. Toler Aylward, Major Alexander, Captain Vesey, Colonel Dennis, Major FitzMaurice, E. W. Burke, Lord Rathdonnell, E. Vigors, H. Turpin. Supplemental—Clerical—The Rev. C. S. S. Ellison, the Rev. H. Fair. Lay—Major Kavanagh, T. H. Carter.

General Synod — Clerical — Archdeacon Becher, Canon Nevill, the Rev. E. Bradshaw, Canon Ridgeway, Canon Trotter, Canon Stuart, the Rev. A. C. Nevill. Lay—Sir Hunt Walsh, Captain E. M. Thomas, General Browne-Clayton, Captain Vesey, H. Turpin, Colonel Dennis, H. J. Toler Aylward, Major Alexander, Major Kavanagh, J. Neale, E. W. Burke, E. Vigors. Supplemental—Clerical—The Rev. R. E. Weir, the Rev. J. L. Dwyer. Lay—Lord Rathdonnell, Major FitzMaurice.

Board of Education (Incorporated) — Clerical—Canon Ridgeway, Canon Nevill, Canon Stuart, the Rev. E. Bradshaw. Lay—Sir Hunt Walsh, General Browne-Clayton, J. Neale, Captain Thomas.

Board of Education — Clerical — Canon Nevill, the Rev. E. Bradshaw, Archdeacon Becher, the Rev. A. C. Nevill, Canon Ridgeway, Canon Trotter, the Rev. C. S. S. Ellison, the Rev. J. C. Nelson. Lay—Sir Hunt Walsh, Captain Vesey, General Browne-Clayton, T. H. Carter, E. W. Burke, Major Kavanagh, J. Neale, Captain Thomas. Supplemental—The Rev. R. E. Weir, the Rev. J. Fairley. Lay—E. Vigors, Lord Rathdonnell.

CLOGHER SYNOD ELECTIONS.

The result of the annual Clogher Synod elections was as follows:—

Diocesan Court.—Lay: Earl of Belmore, Sir Edward Archdale, M. E. Knight. Clerical: Archdeacon Ruddell, Canon Pratt, B.D.; the Dean of Clogher.

Diocesan Council.—Lay members: Earl of Belmore, W. T. Buchanan, Sir Edward Archdale, Bart.; Major E. J. Richardson, William Martin, Colonel J. C. Madden, M. M. Wright, George F. Graham, Major Stewart, S. C. Ross, T. W. Hanna, Captain T. T. H. Verschoyle. Ex-officio: Hon. Cecil Lowry-Corry and M. E. Knight. Supplemental: H. Montgomery Irwin, J. P. Burkitt, George A. Knight, R. H. Ritchie, Robert Proctor, and Dr. A. Todd. Clergy: Archdeacon of Clogher, Rev. Hubert MacManaway, Canon John Hall, Precentor O'Connor, Rev. R. Tyner, Chancellor Dagg, Canon Robinson, Rev. S. R. Anderson. Ex-officio: Canon Pratt and Rev. F. W. McFarland. Supplemental: Canon Watson, Revs. W. E. Fleming, T. W. Gregory, W. B. Steele, E. C. Bigger, W. F. Morris.

Representatives on General Synod—Clergy: Archdeacon Ruddell, Canon L. H. Pratt, Canon Hall, Rev. H. MacManaway, Precentor O'Connor, Canon McTighe, Rev. F. W. McFarland, Dean of Clogher, Chancellor Dagg, Rev. R. Tyner. Supplemental: Rev. S. R. Anderson, Canon Watson, Rev. W. E. Fleming, Rev. R. H. Robinson, Rev. W. B. Steele. Laymen: Earl of Belmore, William Martin, Hon. C. Lowry-Corry, W. T. Buchanan, J. P. Burkitt, M. E. Knight, Major Stewart, Colonel Madden, Dr. A. Todd, George A. Knight, Major E. J. Richardson, M. M. Wright, Fitz. J. McKeen, S. C. Ross, Senator J. Porter, Major-General Montgomery, J. M. Bolton, H. Montgomery Irwin, Sir E. M. Archdale, George F. Graham, R. H. Ritchie, T. W. Hanna, R. Proctor, and Captain Verschoyle. Supplemental: John Bloomfield, Major Rountree, Lord Rossmore, H. A. Rutse, Colonel J. B. Archdale, A. Devenish-Meares.

Diocesan Nominators.—Lay: The Earl of Belmore. Supplemental: M. E. Knight, W. T. Buchanan, Major E. J. Richardson, Sir E. Archdale. Clergy: Archdeacon of Clogher, Dean of Clogher. Supplemental: Canon Pratt, Rev. Hubert MacManaway, Precentor O'Connor, Canon C. A. Robinson.

Clerical Hon. Secretaries—Canon Pratt and Rev. F. W. McFarland. Lay—Hon. C. Lowry-Corry and M. E. Knight.

POLICE BARRACKS FIRE.

A THOUSAND CARTRIDGES EXPLODE.

The inhabitants of the village of Moira, Down, were awakened on Saturday morning by a number of loud reports. These were due to the explosion of a thousand rounds of ammunition in the local police barrack, which was on fire.

The building was completely destroyed, together with a number of rifles and bicycles, and the whole police records for the district.

The outbreak was discovered by Constable Dornican, who immediately ran to the rear of the premises and, hoisting a ladder to the second storey, enabled the other three policemen to escape.

The fire started in the office, and its origin is a mystery.

PRESENTATION TO DUBLIN BANK OFFICIAL.

Mr. John J. Dunne, of the Hibernian Bank, Thomas street, Dublin, was presented with a solid gold engraved fountain pen on the occasion of his transfer from Dublin. Mr. Spademann, in making the presentation on behalf of the staff, paid a high tribute to Mr. Dunne's work in Thomas street, and expressed the hope that they would meet again in the same office. Several other speeches were made and Mr. Dunne suitably replied.

James Lamb (64), of Angel Yard, Plumptre street, Nottingham, who was arrested on Saturday night on a charge of using obscene language, was yesterday found hanged in a cell at Nottingham police station. A handkerchief round his neck was attached to a lavatory chain. Only a few minutes previously he had been seen in his cell by a policeman.

POST OFFICE CLERKS.

WATERFORD OFFICE DEMAND.

GRADING POLICY GRIEVANCE.

The conference of the delegates from the Irish Post Office Clerks' Association was concluded last Saturday in Wynn's Hotel, Dublin. Mr. J. Boyle (Dublin) presided.

A WATERFORD GRIEVANCE.

Mr. De Coursey, Waterford, moved that the First National Executive should press vigorously for the removal of the long-standing grievance of the Waterford staff by the delay in up-grading their office to the class warranted by the units of work and cost of living figures. He said that the whole staff and their colleagues elsewhere viewed with dismay and dissatisfaction the attitude of the Minister of Finance in declining to treat the case on its merits. He added that the case of Waterford was absolutely unique. Waterford, it was said, was the cheapest place in Ireland or England to live in, and that, it was said, prevented the Waterford office from being placed in the class to which it properly belonged. Waterford was as important an office as Cork and Limerick. In 1926 the then Administration promised to raise Waterford to the level of the other first-class offices, and he hoped that right would be granted by their own Government.

The demand was not not a big one; it would involve the expenditure of only a few hundred pounds per annum, and it would mean the restoration of confidence and an atmosphere of contentment in the office. Their claim had been acknowledged, and it only awaited settlement, but the only block was the Minister for Finance, who had given no reason for his attitude.

Mr. Rafferty, Mr. Kiernan, and Mr. Connor, Dublin, spoke in support, and the resolution was passed unanimously.

THE HIGHER BRANCHES.

Mr. Michael Treacy, Dublin, moved a resolution condemning the system whereby a further Civil Service certificate is necessary for entry into the higher branches of the service at headquarters' offices. He maintained that as the classes represented by this Association were qualified by education and training that the ban on promotion to the clerical grade should be removed on the grounds of economy and expediency.

The motion was supported by Mr. Pollard, Carlow, and Mr. Flood, Dublin.

Mr. Kiernan, Dublin, asserted that there was no necessity for the regulation; for the fact was that their men were educationally fitted for the job. The men were being deprived of their legitimate rights.

Mr. Mullane, Cork, said that a few selected men were being dumped into the best positions.

Mr. Connor, Dublin, said that ex-Army officers, who had little knowledge of the work, were placed in a higher grade than the men who had earned promotion.

Several other delegates spoke in condemnation of the practice, and alleged that the system of promotion was killed in Waterford and other centres.

Mr. Skelly, Dublin, mentioned that it was reported that there were fifty-eight redundant clerks in the Dublin district. He suggested that, instead of retiring the redundants, the competition of boys from school should be held up until all the so-called redundants in the service were properly absorbed.

The resolution was passed.

THE GRADING POLICY.

Mr. Kiernan, Dublin, moved: "That the Conference views with misgiving the grading policy of the Department in its application to service conditions, and feels that the domain of the Post Office clerk is being flagrantly encroached upon in the policy that is being followed by the Department in down-grading work, and emphatically condemns the cheapening of work by this method as a cause of discontent and inefficiency."

Mr. O'Connor, Ballyhaunis, seconded.

Mr. Foley, supporting, said that in the Waterford Office there were seven Grade "B" assistants, and that changes were being made which enabled interlopers to be introduced. He protested against the way in which Grade "B" assistants were being kicked about, while postmen of the lower ranks were put in their places.

Mr. Kelleher, Cork, mentioned cases in the Cork office in which postmen were put on duty which earned them from £1 to £2 a week overtime, while the clerks who worked in the office were displaced to do higher work, for which they received no remuneration. That, he said, was not good policy from any point of view.

The resolution was passed.

On the motion of Miss K. O'Sullivan, Dublin, it was resolved to press for the immediate appointment of all temporary post office clerks, male and female, who qualified at the recent examinations for post office clerks.

On the motion of Mr. P. Flood, Dublin, a resolution was passed calling for the abolition of grading of post office clerks for wages purposes.

"THESE OLD FELLOWS."

Mr. R. M. Delaney, Dublin, moved a resolution condemning the system of retention of officers beyond the age of sixty years, on grounds that it militates against promotion at a reasonably early age, and is a chronic source of stagnation.

Mr. Kiernan, Dublin, seconding, said that they were "fed up" looking at these old fellows walking about in their sleep. (Laughter.)

Mr. Pollard said that 80 per cent. of the postmasters were up to 60 years of age.

The resolution was passed.

THE IRISH LANGUAGE.

On the motion of Mr. Pollard, seconded by Mr. Kelleher, the following was passed:—"That, in view of the policy of the Department in introducing the use of the Irish language in routine work, and, furthermore, that a knowledge of Irish is an essential qualification for promotion, this conference asks the First National Executive to urge the Department to grant a bi-lingual allowance to all officers who have gained a proficient knowledge of the Irish language."

A PROTEST.

On the motion of Mr. Kiernan, seconded by Mr. Connor, the following resolution was passed:—"That this conference registers an emphatic protest against the attitude of the Department in using the services of redundant Post Office assistants to substitute clerical officer grades in other departments without monetary remuneration, and it is of opinion that any member of the A.I.P.O.C. who is called upon to perform such work should claim the higher allowance."

THE BONUS.

A resolution was passed instructing the First National Executive to examine the bonus question in relation to consolidation of wages, with the view to the selection of a point in the cost-of-living sliding scale, where such would be fair and reasonable, and to press for full bonus on all wages appropriate to the class.

Mr. Kelleher, Cork, said that it was misleading to think that they were receiving a bonus at all appropriate to the cost of living on their wages. They were worse off at present than they were in pre-war days. It was the lower-paid officers who were mostly badly hit by the way in which the bonus was fixed.

It was agreed that the governing body of the organisation should consist of twelve members, and the following officers were elected:—Chairman, Mr. J. Boyle, Dublin; hon. general secretary, Mr. R. J. Skelly, Dublin; hon. general treasurer, Mr. M. McDonnell, Dublin; editor of the *Advocate*, Mr. R. M. Delaney, Dublin; hon. organising secretary, Mr. Michael Treacy, Dublin.

A vote of thanks to the officers for their services in the past year concluded the business of the conference.

THIS WEEK'S AUCTIONS OF FURNITURE AND FINE ARTS.

MONDAY.

9-10 Bachelor's Walk (James Hill and Son).

WEDNESDAY.

74 Whitworth road, Drumcondra (Ed. F. Harris, Delgany); "Park View," 21 Sandford avenue (Albert MacArthur); "Beechmount House," Glasnevin (Andrew J. Keogh, 10 Lower Ormond quay).

THURSDAY.

Plantation, Stillorgan road, Donnybrook (Bennett and Son); Moate House, Creggs, Roscommon (Wm. Black, Roscommon).

FRIDAY.

Muggacurran, Fallowbeg, Leix (Cogan and Byrne, Ballytore).

THREAT OF "NO RATES" CAMPAIGN.

WARNING BY KERRY COMMISSIONER.

FROM OUR CORRESPONDENT.

TRALEE, Saturday.

When a deputation of Kerry farmers waited on the Commissioner, Mr. O'Dwyer, seeking relief from heavy rates, he told them his duty was to collect the rates.

Mr. O'Shea—I think you have something to do. You cannot get blood out of a turnip.

Commissioner—I quite realise I have something to do, but it is not a blood out of a turnip case.

Mr. Medill—Will you put our request before the Minister?

Commissioner—The Minister has no power to give you what you want. Somebody referred to a "no rates" campaign, and I can only look upon it as something in the nature of a declaration of war, and if I have to fight I will be fighting with your money. The more opposition that is offered to the collection of rates the more expensive it will be for me to collect them. I will be glad of any help I get from the Farmers' Association, and I will consider any suggestion they make. I will avail of their assistance, but if, instead of assisting, the Farmers' Union obstruct me, then I will have to go on with my job and collect the rates. If you make it more expensive for me to collect the rates this year the rates will be greater next year and you will have to pay the piper. I have the power to collect the rates, and it is not utterly impossible for me.

Mr. Trant—The rates are not there. It was no good for us to have the County Council go out if we are not going to get assistance. Let him pass a short bill in the Dail——

Commissioner—To get the rest of Ireland to pay Kerry's rates.

Mr. Medill—It means a drastic cutting down of services.

Commissioner—I will cut them down as much as I can.

Mr. Medill—You are placed in a position where you are helpless and you are to carry out the Minister's instructions which are not for the benefit of the ratepayers.

Commissioner—I must carry out the law. The deputation then withdrew.

HIGH-CLASS HORSE-JUMPING.

COMPETITIONS AT CLONSILLA.

There was a disappointing attendance at the horse jumping competitions held last Saturday in aid of the Blanchardstown and Clonsilla Relief Fund at The Grange, Clonsilla, by permission of Mrs. Arthur Wall, who provided every facility for a first-rate programme. Two silver cups and substantial money prizes were offered for competition, and the response in the matter of entries was very gratifying. In view of this, and the object for which it was organised, the attendance could easily have been a lot better. Competition generally was keen, and a feature of the display was the success of the Swastika Laundry Company's Swastika Rose, ridden by Miss P. Morgan Byrne, which carried off the two cups. Mrs. Magee's stylish performer, Nugget, gave a good account of himself, as also did Mrs. Wall's Twinkle.

Major Aylmer and Captain Boylan acted as judges, while Mr. Justice Wylie acted as master of ceremonies.

At the close of the competitions the cups were handed to Miss Morgan Byrne by Mrs. Wall.

The Rev. Father Morrissey, Blanchardstown, on behalf of the Relief Committee, thanked Mrs. Wall for granting the use of the field for that event, and also those who did all that they could to make the event a success. He hoped, if all went well, that they might be able to hold a similar function next year.

The awards were:—

Over Dublin Course—Father Morrissey Cup and first prize, Swastika Laundry Company's Swastika Rose (Miss Morgan Byrne); second, Mrs. Magee's Nugget (Miss Buckley); third, Mrs. A. Wall's Twinkle (owner).

Over Special Course—Mrs. Wall's cup and first prize, won by Swastika Laundry Company's Swastika Rose (Miss Morgan Byrne); second, Mrs. Wall's Twinkle (owner); third, Mr. D. Collen's Tony.

Over Dublin Course—1, Miss E. Buckley's Darkie (owner); 2, Mrs. Magee's Nugget (Miss E. Buckley); 3, Minister of Defence's Wexford.

High Jump over Poles—1, Mrs. Magee's Nugget; 2, Mrs. Wall's Twinkle.

BALDOYLE RACES.

FINE WEATHER AND GOOD RACING.

The Autumn Meeting held last Saturday afternoon drew a large gathering to the popular Baldoyle Racecourse. The various stands were well filled, and an exciting afternoon's racing was thoroughly enjoyed by all present. The weather was fine, but a very cool north-east wind blew in from the sea, from which, fortunately, the position of the stands afforded protection and shelter.

The first taste of winter seemed to come on one with a rush, and equally so winter fashions. Most ladies were wearing smart fur coats of musquash, squirrel or beaver, but several of the new season's styles in cloth, with lavish fur collars and muff-shaped sleeves of fur to the elbow, were also seen. One lady carried one of the tiny new-shaped muffs, fashioned from beaver skin, just long enough and wide enough to fit one's two hands inside. Hampered by the carrying of an umbrella and handbag (and, perhaps several parcels), it is difficult to see how the modern woman can make the fashion anything but a whim.

The small, close-fitting hat of the turban or beret type has come to stay. It was to be seen on Saturday in all kinds of materials, those in velvet or felt being particularly smart, while others were designed from the same materi ' as the coat to ensure a perfect ensemble.

The attendance in the members' enclosure included:—Frances Marchioness Conyngham, Lord and Lady Talbot de Malahide, Lady Goulding, the Hon. Gerald and Mrs. Wellesley, the Hon. Mrs. Dunne, Mr. and the Hon. Mrs. G. Purcell Gilpin, Commander J. C. Gaisford St. Lawrence, R.N.; the Misses Gaisford St. Lawrence, Miss Cameron, General and Mrs. Waldron, Mr. and Mrs. David Plunket, Miss Olive Plunket, Major and Mrs. C. Shirley, the Right Hon. T. K. Laidlaw, the Misses Laidlaw, Colonel Browston Newman, Miss Whitworth, Mr. E. Bellamy, Mrs. D. More O'Ferrall, Mr. R. More O'Ferrall, Mr. and Mrs. M. King-French, Miss M'Neil, Captain G. A. Boyd Rochfort, V.C., and Mrs. Boyd Rochfort; Mr. and Mrs. H. Jameson, the Misses Jameson, Miss Hughes, Miss Maude, Mr. and Mrs. C. L. Mackean, Miss F. Joly, Mr. Terence Weldon, Miss Kennedy, Major and Mrs. Power, Mr. and Mrs. J. J. Maher, Colonel Clarke, Miss Clarke, Major Beamish, Mrs. H. Kennedy, Mr. P. Smith Bingham, Mr. and Mrs. J. H. H. Peard, Mr. and Mrs. V. Mortimer Jackson, Mrs. Matthews, Miss Maeve Lennon, Mr. D. Pack Beresford, Captain and Mrs. Gerald Martin, Captain and Mrs. Collins, Mr. and Mrs. H. O'Reilly, Miss Noble Johnston, Master Jackson, Major and Mrs. J. Parr, Dr. and Mrs. C. O'Reilly, Major and Mrs. Wilkins, Mr. John Leonard, Mrs. Page Croft, Mr. and Mrs. D. J. Cogan, Mrs. R. H. Walker, Mr. H. Ussher, Mr. J. J. Parkinson, Mr. H. M. Hartigan, Mr. A. D Comyn.

DUBLIN DISTRICT COURT.

"PLANNED THE JOB."

BREAKING AND ENTERING CHARGE.

(BEFORE MR. JUSTICE SULLIVAN.)

Detective Officers Scallon and Mulcahy charged Christopher May, a dealer, with an address in Coombe street, and Patrick Maher, a carter, living in Grenville street, with breaking and entering the general dealer's stores of Mr. Henry Lipman, George's lane, off North King street, the previous night, and stealing a handcart and four gross of bottles, total value £3.

Detective Officer Scallon stated that when arrested and charged May said: "I'll say nothing until I go before the big fellow."

Maher told the Court that he had been in the employment of Mr. Lipman for a short time "at a ridiculous rate of pay and got fed up, and planned the job."

The Justice remanded the accused in custody until Thursday next.

COMING TRADE RECOVERY.

OPTIMISTIC VIEWS BY GENERAL DAWES.

SPEECH AT BELFAST LUNCHEON.

FROM OUR CORRESPONDENT.

BELFAST, Saturday.

"Nothing is more certain than a coming business recovery. The business fool in 1929 was he who had no fear; the fool now is he who has no hope." These were the concluding words of an optimistic speech made by General Dawes, the American Ambassador, at a luncheon given by the Lord Mayor of Belfast (Sir William Coates, Bart.) in the City Hall to-day to the Ambassador and his friend, Lieutenant-General Sir Travers E. Clarke, Hon. Colonel of the Royal Inniskilling Fusiliers.

TRIBUTE TO BELFAST.

At the outset of his speech at the luncheon he paid a tribute to Belfast industries. In all three industrial concerns which he had seen in Belfast he had seen all the processes from the raw material, which came in to the smallest detail of the finished product. Great were their ships, great was the variety of their linen, and great was the variety of their tobacco manufactured at Messrs. Gallaher's, where he had got some of the finest tobacco he ever smoked in his life. The concerns which he had seen in Belfast were not merely assembling plants, but were some of the finest manufactories in the world.

ULSTER PIONEERS IN U.S.A.

General Dawes continued:—Americans have a particular interest in and a profound respect for the people of Northern Ireland. I do not wish to be understood as minimising the debt we owe to other sections of Britain and Ireland when I speak especially of the debt we in America owe to the Scotch-Irish of Northern Ireland, whose blood from our early days to the present time has enriched American science, American industry and American statesmanship. They have always formed a distinctive element in our population, and especially in those early formative years of our nation when we were battling with an undeveloped wilderness and when we needed the iron and aggressiveness of the pioneer. It is not to th Scotch-Irish leaders, important as they were in early America, that we owe the greatest debt, but to the rank and file of Scotch-Irish immigration which with unwearying labour, superb courage, and unfaltering purpose fought the hard fight of the early settler with nature. (Applause.)

RECOVERY CERTAIN.

General Dawes proceeded to deal with world depression in business and the cause, and said:—I do not think the business of the world left its normal trend earlier than 1927, two years before the collapse of prices in 1929 on the leading stock exchanges of most nations. If I am right in this, other things being equal, may we not hope to see the normal trend of world business resumed by the summer or fall of next year, which will mark the end of the after two year period. Exceptional local conditions may in this or that country advance or retard the healing effect of a returning world business confidence, but nothing is more certain than coming business recovery. (Hear, hear.) The business fool in 1929 was he who had no fear. The fool now is he who has no hope. (Applause.)

INFLUENCE FOR PEACE.

The Lord Mayor, proposing the toast of "Our distinguished visitors," said the ties which existed between the Province of Ulster and the United States of America were many and varied. "A warm bond of friendship," he proceeded, "has always existed—and will, I pray, always exist—between the people of Ulster and the United States, and I hope that the ties of friendship and the business relationships which bind us together will become stronger and stronger and that the influence of the two great English-speaking nations of the world will ever be on the side of righteousness and peace."

FACING THE SITUATION.

General Sir Travers Clarke also responded to the toast. During the two days he had been in Ulster he had been struck with the cheerful appearance of their people, and he had come to the conclusion that Belfast at any rate had not experienced the general world depression. He had been told, however, that he was wrong in that conclusion, and that Belfast was simply putting on a bright face because the effects of post-war disturbances in the economic world had affected that city as elsewhere. He came to the conclusion, therefore, that the people of Ulster had made the decision that the best way to face the situation and to promote prosperity in the British Empire was to work strenuously for their own development, and to seek the cordial co-operation of their friends in America and all those nations which had learned the lesson of orderly stabilisation.

Viscount Craigavon, Premier of Northern Ireland, proposing the health of the Lord Mayor, said General Dawes's wise words would carry weight everywhere, and the business community would be greatly cheered by the optimistic views he had expressed.

The Lord Mayor suitably replied.

General Dawes laid a laurel wreath on the Cenotaph in the City Hall grounds.

UNEMPLOYMENT IN THE NORTH.

INCREASE OF 2,560 LAST WEEK

There was an increase of 2,560 in the number of persons seeking employment last week through the Northern Ireland Employment Exchanges.

The total number of persons registered for employment was 68,893.

The increase was due to short time workers in the linen industry being out of employment, and to miscellaneous causes.

IRISH NURSES' PENSION FUND.

Miss Annie M. Smithson, Secretary of the Irish Nurses' Union, writes:—With reference to the pension fund for nurses I would be glad if you would allow me to point out a few facts not mentioned by the speakers at the meeting in the Mansion House.

There are over 5,000 nurses on the Register of the Nursing Council of the Free State, besides those in Northern Ireland; on the Roll of Certified Midwives there are over 4,000, and then we have the fever, mental, and sick childrens' sections.

Now, if each of these nurses would pay even the small sum of 5s. as initial payment, and then the 5s. a year, which is all we asked, we would after a few years—for no benefits would be paid for from three to five years—have a few thousand pounds to our credit. If to this were added a Government grant, and some help from the public, I see no reason why the Irish Pension Fund for Nurses should not successfully materialise. I write this because I think that some of the speakers were inclined to consider that the nurses themselves could do little. This is not so, and it is really up to the nursing profession to make or mar this scheme.

THE ROYAL IRISH ACADEMY OF MUSIC.

At the first meeting of the Board of Governors of the Royal Irish Academy of Music held this term, Sir John Irwin, Senior Governor, presiding, a vote of condolence was passed in silence, all present standing, with the relatives of the late Right Hon Lord Shandon, who had been a member of the Academy and gave a prize annually to be competed for in the pianoforte classes.

The Secretary announced that Mrs. Starkie O'Reilly had accepted the appointment of a senior professor of the violoncello and would commence teaching in the Academy at once.

CHAMPION BRASS BAND.

Foden Wagon Works Band, Cheshire, won the 1,000 Guineas Trophy at the 25th National Band Festival at the Crystal Palace on Saturday. Black Dyke Mills, Bradford, was second; Irwell Springs, Lancashire, third; Crystal Palace, fourth; Horden Colliery, fifth, and Scottish C.W.S., sixth.

In the contest for the Grand Shield, the result was:—Horden Colliery, first; Heworth Colliery, second; Crookhall Colliery, third, and Dunlop Works, fourth.

The Foden Band won the Championship Trophy twenty years ago.

DROGHEDA HOUSE WRECKED.

OCCUPANTS INJURED BY EXPLOSION.

FROM OUR OWN CORRESPONDENT.

DROGHEDA, Sunday.

An explosion which occurred in a house on The Mall, Drogheda, at five o'clock this morning blew the occupants, Captain Robert Sherlock, veterinary surgeon, and his son, Robert, aged about twenty, out of their beds into the yard behind the house, and completely wrecked the building.

Both men were severely injured, and are at present in hospital suffering from shock, bruises, and severe burns.

The explosion blew the roof off the house, and a side wall was completely blown away.

Some of the furniture was blown thirty feet out on to The Mall.

After the explosion a fire broke out in the building, and the house were destroyed.

Fortunately the rest of Captain Sherlock's family were staying at Bettystown at the time of the explosion.

The cause of the explosion is at present unknown. The gas fittings in the house were intact, and the meter showed that the explosion was not caused by gas.

The Drogheda Fire Brigade and the local Guards were quickly on the scene, and prevented the fire from spreading to adjoining premises.

A motor lorry in the yard adjoining Sherlock's house was destroyed by the wall falling on top of it.

THE EUCHARISTIC CONGRESS.

A CANADIAN NATIONAL PILGRIMAGE.

The Catholic Truth Society of Canada has begun preparations for a great Canadian national pilgrimage to the Eucharistic Congress in Dublin in 1932.

Already several members of the Canadian Hierarchy have expressed their approval of the project and promised their aid.

It is expected that several of the archbishops and bishops of Canada will accompany the pilgrimage, which will possibly be led by His Eminence Cardinal Rouleau, the distinguished Dominican who now occupies the Archiepiscopal See of Quebec.

The Catholic Truth Society of Canada, the organisers of the group, are the representatives of the Committee of the thirty-first International Eucharistic Congress for English-speaking Canada. For French-speaking Canada the representative is the well-known Montreal newspaper, *Le Devoir*, of which M. Henri Bourassa, the famous French-Canadian Catholic statesman and journalist, is director.

FURTHER SUBSCRIPTIONS.

Among the subscriptions to the Congress Fund received during the week are included the following:—Red Bank Restaurant Company, £50; Mr. J. P. Butler, Killiney, £25; "Anonymous," Donnybrook, per Right Rev. Monsignor Dean Dunne, P.P., V.G., £15; Mr. John Leonard, Culmullen, Drumree, Co. Meath, £50, besides numerous smaller sums.

It is hoped that the fund will have reached a considerable amount before the national collection, which will be taken up on the first Sunday of Advent, November 30th. In the meantime business and other organisations which intend to subscribe can best help the Congress cause by doing so immediately.

THREATENED STRIKE IN DUBLIN.

MEN TO WAIT ON MINISTER.

At a private meeting of the Builders' section of the Workers' Union of Ireland, which was held yesterday in Fishamble street, Dublin, it was resolved to resist any reduction in wages, and to strike should a "cut" be put into operation.

The meeting, at which Mr. James Larkin presided, was called to consider the decision of the Dublin Master Builders' Association to reduce the wages of their labourers by fourpence per hour as from October 1st. The present rate of wages is 1s. 4d. per hour for a 44-hour week.

A deputation representing the men, will, it is understood, meet the Minister for Industry and Commerce for the Irish Free State to-day at the Lord Edward offices to discuss the situation.

THREE MEN INJURED.

DUBLIN TRAMCAR AND OMNIBUS IN COLLISION.

Three men were injured during a collision between a tramcar and an omnibus of the Dublin United Tramways Company on Sandford road shortly after 9 o'clock last Saturday night. John Walsh, Park terrace, East road, tramcar driver, suffered from injury to his right leg and from shock; Richard Brady, Dundrum, a passenger in the 'bus, injuries to the right leg and back, and John Mooney, Dundrum, another passenger in the 'bus, injuries to the head. The injured men were taken in the Rathmines Fire Brigade ambulance to the Meath Hospital, but it was not necessary to detain them.

It appears that the tramcar, which was on the Clonskea route, and the 'bus, which was on the Milltown route, both were coming into the city, the 'bus being in front. The latter vehicle stopped to permit a passenger to enter, and the tramcar struck it. Both vehicles were damaged, nearly all the windows in each being broken.

EXCITING INCIDENT AT QUEENSTOWN.

THREE PERSONS LOWERED BY ROPE FROM LINER.

FROM OUR CORRESPONDENT.

QUEENSTOWN, Sunday.

Three visitors from Miltown Malbay had a rather exciting experience aboard the White Star liner Britannic this morning.

Going below to bid farewell to a relative they failed to hear the warning syrens of the ship and the tender, and finally came up on deck to find the vessel steaming out of the harbour on her way to New York.

On informing the ship's officers of their plight they were lowered by means of a rope into the pilot whaleboat, then being towed alongside the liner to await the pilot's departure, and were eventually transferred to the tender of the incoming White Star liner Baltic.

Six hundred and three passengers sailed by the Britannic from Queenstown this morning, this being the largest embarkation of any one vessel leaving the port this season.

NEW BELFAST CHURCH.

CALLED AFTER EARLY CHRISTIAN MARTYR.

There was a further development of the church extension scheme in Belfast when the foundation stone of the new church at Finaghy was laid on Saturday by Sir Robert Ewart, Bart. The site of the building, which will be known as St. Polycarp's Church, occupies a prominent position on the road leading from Belfast to Lisburn. The estimated cost of the undertaking is between £12,000 and £13,000, a considerable part of which will be met from the Church Extension funds. The Service at the ceremony was conducted by the Bishop (the Right Rev. C. T. P. Grierson, B.D.) and the Rev. F. J. Mitchell, B.A., curate in charge of Finaghy parish. St. Polycarp, whose name the new church will bear, was one of the earliest Christian martyrs, and had met and spoken with John and others of the disciples.

FLYING AT BALDONNEL.

The second series of free flights in connection with Colonel Russell's lectures on aviation at Messrs. Clery and Company's premises, Dublin, was successfully carried out at Baldonnel Aerodrome on Saturday afternoon last. As on the previous occasion, the flights were given to those successful in the ballot. The weather conditions were satisfactory, and those who went up enjoyed the novel experience. Other ballots are to be made for subsequent flights.

Two men have been killed and three injured by the bursting of a cylinder of oxygen at an oil refinery at Baku.—Reuter

Full of Energy and Cheer—

free from depressing ailments—wouldn't you like to be like that? Of course you would. *And you can!*

For unless you are suffering from some organic disease, there is absolutely no reason why that feeling of youthful health should be denied you, even though middle-age is approaching.

Thousands have been faced with the same troubles and worries and have regained their former health and strength by taking a course of Sanatogen. It will improve your health and strengthen your nerves, too.

Read what a physician wrote about Sanatogen in the "Medical Press & Circular."

"Sanatogen is readily absorbed by the stomach and has an immediate and remarkable effect shown by a steady increase of strength and energy. At the same time the colour is brought back to the cheeks."

Why let another day pass with your nerves depressed and your vitality lowered? Go now to the nearest Chemist and get a tin of Sanatogen. Then you will soon feel the remarkably favourable effect of Sanatogen on your health.

SANATOGEN

The True Tonic-Food

At all Chemists from 2/3 per tin.

Made by GENATOSAN LTD., LOUGHBOROUGH, LEICESTERSHIRE.

JAEGER undies fit like a glove

So exhausting wondering what to wear under slender modern frocks! A mere thought of the good old winter-weights and one feels completely oval. So Jaegers have made this slimmest two-in-one, woven of finest wool to fit without a trace of bunchiness. Opera-topped, moulded to the waist, thin as a swimsuit but warm as a screen mother's heart. V-neck and short sleeves, low neck and no sleeves, or low neck and short sleeves. There are Jaeger agents in every town.

352-54 OXFORD STREET LONDON W.1.

Switzers ARE AUTHORISED AGENTS FOR JAEGER Pure Wool

If unable to call post your order with confidence to Switzer & Co., Ltd. Grafton St., Dublin.

HAMBURG-AMERICAN LINE

"THE STEADY SHIPS."

COBH (Queenstown) to NEW YORK.

MILWAUKEE .....Oct. 3 | †MILWAUKEE .....Nov. 7
ST. LOUIS .....Oct. 24 | CLEVELAND .....Nov. 15
†Also calling at Halifax.

GALWAY to HALIFAX, BOSTON and NEW YORK.

CLEVELAND .....Oct. 11

COBH to CHERBOURG & HAMBURG.
ST. LOUIS .....Oct. 12
MILWAUKEE .....Oct. 26

GALWAY to CHERBOURG & HAMBURG.
ST. LOUIS .....Dec. 20

Apply—Wm. H. MÜLLER & CO. (London), Ltd.
COBH (Queenstown),
and All Principal Passenger Agents.

£5 every month

Every month we offer a prize of £5 for the largest number of parchment tops sent to us by any one customer.

These tops must only be taken from Keiller's "Dundee" and "Little Chip" Marmalades.

Ask your grocer for leaflet telling about the Grand Prizes of £50, £25 and £10 which you can win in addition to this month's prize of £5.

Send all enquiries and parchment tops to:

JAMES KEILLER & SON (Ireland) LTD.
204 PARNELL STREET, DUBLIN

PUBLIC AMUSEMENTS.

GAIETY THEATRE
To-Night at 8. LAST WEEK OF THE THEATRE ROYAL DRURY LANE PRODUCTION.
"THE DESERT SONG."
ANOTHER GREAT MUSICAL SUCCESS. ONE OF THE MOST BEAUTIFUL PRODUCTIONS EVER STAGED
BRILLIANT CAST. WONDERFUL CHORUS
MATINEES, WED. AND SAT. AT 2.30.
BOX OFFICE NOTICE: Seats are still available.
Next Week: PERCY HUTCHINSON presents RENEE KELLY in "MISS ADVENTURE."

OLYMPIA THEATRE.
6.45 ..... TWICE NIGHTLY 9.0
THE SUPERLATIVE LAUGHING HIT,
"GOOD NIGHT,"
Starring BUD FLANAGAN and CHESNEY ALLEN
Aleta Turner, Josie Newall,
The Godwyn Four and The Stylish Steppers.
Box Office—11-4.30 'Phone—23292.

ABBEY THEATRE.
TO-NIGHT and Following Nights in the Week to Saturday, 4th, at 8 o'clock.
MATINEE, Saturday, at 2.30 p.m.
"DERVORGILLA."
By Lady Gregory.
"THE COURTING OF MARY DOYLE."
A Comedy in Three Acts, by Edward McNulty.
Booking at the Theatre, 10.30 to 6. Phone: 44045.

GATE THEATRE,
ROTUNDA. TO-NIGHT at 8.30.
"THE HUNGER DEMON,"
An Irish Comedy, by Austin Clarke.
Booking at Theatre. 'Phone: 44045.

METROPOLE.
CONTINUOUS ..... 2.0 to 11.0 p.m.
CECIL B. DE MILLE'S SPECTACULAR ALL-TALKING PRODUCTION,
"DYNAMITE,"
With
CONRAD NAGEL, KAY JOHNSON.
Suspense, Drama, Thrills, Romance—all blended in one as only De Mille can do it.
DAILY at 2.0, 4.20, 6.40 and 9.0 p.m.

GRAFTON.
DAILY AT 3, 5.15, 7.30 and 9.45.
MARION DAVIES in
"NOT SO DUMB."
The Finest Performance of the Screen's Finest Comedienne.

SAVOY.
TO-DAY, 2 to 11.
RAMON NOVARRO,
IN HIS GREATEST PICTURE,
"IN GAY MADRID."
SHOWING at 2.15, 4.25, 6.55, 9.25.
SPECIAL SUPPORTING FEATURES.

CORINTHIAN
CONTINUOUS 2.30 TILL 11.
JOHN McCORMACK
IN
"SONG O' MY HEART."
SHOWING DAILY at 2.45, 5, 7.15 and 9.30.

GRAND CENTRAL. 2 TILL 11.
MARY PICKFORD and DOUGLAS FAIRBANKS in
THE TAMING OF THE SHREW.
Also ROD LA ROQUE, BETTY BRONSON, WILLIAM BOYD, etc., in
THE LOCKED DOOR.
Commercial Electors—VOTE NO. 1 FARRELL.

CIVIC THEATRE,
DUN LAOGHAIRE.
DURING WEEK—NIGHTLY AT 8.
Following Enormous Success of Last Week's Play,
ESME BIDDLE,
And Full West End Company in
"THE BARTON MYSTERY."
A Thriller, by WALTER HACKETT, which had a record run at the Savoy Theatre, London.
DOROTHY TYRCONNEL
FORREST.
DANCING.
MEMBER OF THE ASSOCIATION OF TEACHERS OF THE REVIVED GREEK DANCE.
CLASSES DUBLIN AND SUBURBS.
GREAT SUCCESSES IN CHILDREN'S EXAMINATIONS.
AT HOME TUESDAY AND WEDNESDAY, SEPTEMBER 30th and OCTOBER 1st, at 118 PEMBROKE ROAD, DUBLIN.

SCHOOL OF DANCING,
32 ELGIN ROAD, BALLSBRIDGE.
('Phone: Ballsbridge 544.)
All Latest Steps in Standardised Dances, including
THE MIDWAY RYTHYM.
PRIVATE LESSONS BY APPOINTMENT.
For particulars of Classes, etc., apply
MISS McHUGO (Principal)
(Late Medlar School of Dancing).
MINIATURE GOLF: MINIATURE GOLF!
19th HOLE
OPPOSITE THEATRE ROYAL.
Central, Most Select Saloon in Dublin.

PUBLIC NOTICES.

DUBLIN MASTER BAKERS' COMMITTEE.
PRICE OF BREAD.
THE DUBLIN MASTER BAKERS' COMMITTEE GIVE NOTICE THAT ON AND AFTER THIS DATE,
TO-DAY (MONDAY), 29th SEPT.,
THE PRICE OF BREAD WILL BE
4½d. PER 2LB. LOAF,
DELIVERED.
JOHN P. MacAVIN, Secretary.
Committee Room, Commercial Buildings, Dame street, Dublin.

CLERGY DAUGHTERS' SCHOOL DUBLIN.
Required, as Principal of the above School, an Educated Gentlewoman, English or Irish Church, with experience in the management of a Residence House. Age from 30 to 45. Salary $150, with Board and Residence. Applications with copies of testimonials, to be addressed to the Secretary, 12 Earlsfort terrace, Dublin, before Tuesday, October 14th.

LING GYMNASIUM AND SWEDISH INSTITUTE,
24 UPPER MOUNT STREET.
SWEDISH GYMNASTIC EVENING CLASSES
RE-OPEN 29th SEPTEMBER.
AFTERNOON CLASSES RE-OPEN 30th SEPTEMBER.
Students trained for the Profession. Schools visited. Fencing taught. Games coached.
Apply PRINCIPALS. Tel 62081

THE DERRY AND RAPHOE DIOCESAN GLEBES COMMITTEE
Require the Services of
FULLY-QUALIFIED ARCHITECT
Particulars of duties and terms of appointment may be had on application to the
ASSISTANT SECRETARY,
The Diocesan Office, Londonderry.

RUTLAND HIGH SCHOOL, DUBLIN.
RECENT SUCCESSES.
Leaving and Intermediate Certificate Examinations. Intermediate Scholarships won by Maureen Williams and Margaret Treanor. 4 Passes with Honours, 4 Passes.
Honours gained in English, Latin, French, Mathematics, Science and Drawing.
Entrance Scholarship—F. M. Bourne and A. P. Robshaw.

METROPOLITAN HALL
(CITY OF DUBLIN Y.M.C.A.).
SPECIAL VISIT TO DUBLIN OF
PASTOR WILLIAM FETLER
(Founder and General Director of the Russian Missionary Society).
PUBLIC MEETING
THIS (MONDAY) EVENING, AT 8 O'CLOCK.
Singing from 7.30 p.m.
When Pastor Fetler will tell the stirring story of Present Religious Conditions in Russia.
COME EARLY. ALL WELCOME.
Special Collection in Aid of Funds of Mission.

PATENTS.
PATENT No. 213502—IMPROVEMENTS IN ELECTRIC TELEGRAPH APPARATUS.
THE Proprietor of the above Patent is desirous of entering into an arrangement, by way of Licence or otherwise, on reasonable terms, for the purpose of exploiting the same and ensuring its full development and practical working in this country. All communications to be addressed, in the first instance, to
BYRNE and Co., 86 Merrion square, Dublin.

PATENTS.
PATENT No. 237752—IMPROVEMENTS IN MACHINES OR APPARATUS FOR WASHING AND DRESSING EDIBLE ANIMAL OFFAL AND FOR WASHING, CLEANING AND REMOVING THE SKIN FROM VEGETABLES.
THE Proprietor of the above Patent is desirous of entering into an arrangement, by way of Licence or otherwise, on reasonable terms, for the purpose of exploiting the same and ensuring its full development and practical working in this country. All communications to be addressed, in the first instance, to
BYRNE and CO., 86 Merrion square, Dublin.

PUBLIC AMUSEMENTS.

THEATRE ROYAL.
CONTINUOUS DAILY, 3 TO 11 P.M.
SPECIALLY RETAINED FOR ONE MORE WEEK.
CAPTAIN OF THE GUARD.
THE FIRST OPERETTA WRITTEN FOR THE TALKING SCREEN.
FEATURING
JOHN BOLES.
THE ROMANTIC HERO OF THE SINGING SCREEN IN SONGS THAT CARRY YOU BEYOND YOURSELF,
And
LAURA LA PLANTE.
PRICES OF ADMISSION (including Tax): Dress Circle, 2/4; Parterre, 1/10 and 1/3; Upper Circle, 1/3; Gallery, 8d.
Up to 5 p.m., 1/6, 1/3, 1/-, 6d.
Boxes—14/-, 9/4, 7/-, 5/-.
THEATRE ROYAL.

DUBLIN PHILHARMONIC SOCIETY.
FIVE SATURDAY AFTERNOON CONCERTS, FOURTH SEASON, 1930-31.
OCT. 18. OVERTURE, "SAKUNTALA" ..... Goldmark
"SIEGFRID IDYLL" ..... Wagner
"SIEGFRIED'S DEATH" and "FUNERAL MARCH" ..... Wagner
PIANOFORTE CONCERTO IN A MINOR ..... Schumann
Soloist: Fred Stone.
SYMPHONY IN E-FLAT MAJOR ..... Mozart
Conductor: COL. FRITZ BRASE.
DEC. 6. ORATORIO, "ST. PAUL" ..... Mendelssohn
Soloists:
Dorothy Smith, Eva Tomnohn, Joseph O'Neill, J. C. Doyle.
Conductor: Mr. J. TURNER HUGGARD.
FEB. 7. OVERTURE, "LE ROI D'YS" ..... Lalo
SYMPHONY NO. 1 IN E-FLAT MAJOR ..... Arnold Bax
(First performance in Ireland.)
SONGS WITH ORCHESTRAL ACCOMPANIMENT ..... ——
Soloist: Jean Nolan.
"FROM MY COUNTRY" ORCHESTRAL SUITE IN FOUR MOVEMENTS ..... Brase
Conductor: COL. FRITZ BRASE.
MAR. 7. OVERTURE, "DIE FLEDERMAUS" ..... Strauss
SUITE, "SYLVIA" ..... Delibes
CONCERTO FOR VIOLONCELLO ..... Saint-Saëns
Soloist: Ida Starkie O'Reilly.
FANTASIA FROM "THE MASTERSINGERS OF NUREMBERG" ..... Wagner
IRISH FANTASIA NO. 5 ..... Brase
KAISER WALZER (EMPEROR WALTZ) ..... Strauss
Conductor: COL. FRITZ BRASE.
MAY 28. CANTATA, "HYMN OF PRAISE" ..... Mendelssohn
SYMPHONY NO. 9 (CHORAL) ..... Beethoven
Conductor: COL. FRITZ BRASE.
FULL ORCHESTRA OF 75 PERFORMERS.
Assisted by MEMBERS OF NO. 1 ARMY BAND.
Reserved Tickets for Five Concerts: Gallery, 8/9; Upper Circle and Parterre, 12/-; Dress Circle, 20/-.
BOOKING NOW OPEN.
Apply Box Office for Tickets and Programmes.

PAVILION. DUN LAOGHAIRE. 3.30 to 10.30.
FANNY BRICE,
HARRY GREEN and RORT. ARMSTRONG in
"BE YOURSELF,"
A Good-Humoured Talk, Song and Dance Spectacle, With Some Exciting Boxing Ring Episodes.
At 4, 6.50 and 9. Pathetone Weekly.
MICKEY THE MOUSE. Two All-Talking Comedies.

CAPITOL.
CONTINUOUS PERFORMANCE—2 o'c. to 11 o'c.
MAURICE CHEVALIER IN
THE LOVE PARADE.
Showing at 2 o'c., 4.20, 6.40, and 9 o'clock.
PARAMOUNT SOUND NEWS.
STAGE PRESENTATION.
Dress Circle Tea Lounge Open to the Public All Day, where Patrons can Purchase Tickets Without Leaving their Tables.

EXHIBITION OF
LANDSCAPES, STILL LIFE AND OTHER PAINTINGS,
By CAROLINE SCALLY,
AT THE GALLERY, 7 ST. STEPHEN'S GREEN, DUBLIN.
SEPTEMBER 29th to OCTOBER 11th, 1930.
10 to 5 Daily (Saturdays Included).
ADMISSION ..... 1/-.

ELECTION NOTICES.

DUBLIN CITY ELECTIONS, 1930.
ELECTION OF COMMERCIAL MEMBERS.
The attention of Commercial Electors is specially drawn to the fact that the LAST DAY AND HOUR FOR THE RECEPTION OF BALLOT PAPERS WILL BE TUESDAY, THE 30th INSTANT, AT 9 P.M. Any ballot papers which fail to reach me before that hour will be late for the counting of the votes.
GERALD J. SHERLOCK,
Town Clerk—Returning Officer.
City Hall, Dublin,
27th September, 1930.
4/B. 371. W.H.Co.

GOVERNMENT NOTICES.

STATIONERY OFFICE, DUBLIN.

	Price.	Post Free
Report of Department of Education, 1928-29	2/6½	
Regulations regarding Curricula, Certificates, Examinations and Scholarships, with Programmes for 1930-31	1/2	
Regulations of Examinations, 1931, for Training Colleges, Untrained Assistants, Junior Assistant Mistresses	3d.	
Easter Examinations, 1930, Question Papers	1/8	
Technical School Examinations, 1929, Exam. Papers	1/11½	
Typist and Shorthand Typist: Exam. Papers, November, 1929	11½d.	
Vocational Education Act, 1930	1/8	
Public Statutes of the Oireachtas, 1929, Bound, with Index, &c.	11/5	

To be obtained from the GOVERNMENT PUBLICATIONS SALE OFFICE, 5 NASSAU STREET, DUBLIN. W.H.Co.
45/B. 4478

LOCAL APPOINTMENTS COMMISSION.
POSITION VACANT—MIDWIFE.
The Local Appointments Commissioners invite applications for the part-time, permanent, pensionable position of Midwife, Walshtownmore Dispensary District Co. Cork. Salary £50, by £1 a year to £57 a year. C.M.B. Certificate essential. Minimum age 21 years on 1st October, 1930. A substantial preference will be given to qualified candidates with a competent knowledge of Irish. If no such candidates be available the successful candidate will be required to comply with the terms of the Local Offices and Employments (Gaeltacht) Order, 1929. Application forms and particulars may be obtained from the Secretary, Local Appointments Commission, 43 Upper O'Connell street, Dublin. C.8. Latest date for receipt of completed application forms, 10th October, 1930.
45/B. 4480. W.H.Co.

THE LATE SIR BRYAN MAHON.
At a meeting of the Board of Control for Mechanical Betting in Ireland, it was proposed by the chairman, Captain C. Moore, seconded by Sir Walter Nugent—"That we, the members of this Board, desire to record our deep regret at the death of our esteemed colleague, the late General Sir Bryan Mahon, and we tender to his relatives our most sincere sympathy and condolence."
At a specially convened meeting of the Youghal Branch of the British Legion on Friday evening, a vote of condolence was passed to the relatives of the late General Sir Bryan Mahon, tributes being paid to his memory and his work.

ADVERTISEMENT INDEX

	Page		Page
Amusements	6	Legal Notices	12
Apartments	12	Lost and Found	2
Auctions	12	Machinery	2
Bicycles	12	Medical Appointments	12
Business Premises	12	Money & Partnership	2
Cattle and Live Stock	12	Miscellaneous	12
Coals	1	Music, Pianos	12
Company Notices	3	Organs	12
Contracts	1	Poultry, Eggs	12
Dogs	12	Public Notices	12
Dress	12	Representatives	6
Education	12	Seaside and Country.	12
Election Notices	1	Sea Trips	1
Fishing, Sporting	6	Shipping	1
Furniture	12	Situations Vacant	2
Garden	12	Specific Articles	12
Government Notices	12	Timber	12
Hotels	6	Tuitions	2
Houses and Lands	12	Vehicles	12
Houses to Let	12	Wireless	12
Legal Appointments	2	Yachts	12

Telephone—No. 23052.

ADVERTISING TOO SUCCESSFUL.

Service Advertising Co., Ltd.,
10, 11 & 12 Cork Street
Old Bond Street, W. 1
26th September, 1930.

To
The Advertisement Manager
"*IRISH TIMES*"

DEAR SIR,—

GALLAHER (DUBLIN) LTD

As you know, a campaign was recently launched by our above clients in the Irish Free State. "Gallaher's are here with a factory in Dublin" was the keynote of the message announcing their re-entry into this market. In addition to the already familiar Park Drive and other lines, they offered a new Virginia de luxe cigarette, both plain and cork-tipped.

A review has now been made of the results accruing from this campaign, and we feel sure you will be interested to know that its success can only be described as phenomenal. Gallaher's have always had every reason to believe that their well-known cigarettes and tobaccos had a high reputation in the Irish Free State, and a big demand was confidently anticipated. It is, therefore, very gratifying to find that from the beginning sales have been exceeding all expectations. Repeat orders from every part of the country are steadily increasing in size.

At the start of the campaign in August we believed that the demand would be such as to render it advisable to continue after the first two months on a much more limited expenditure. Actually, the position is that it will be necessary to suspend advertising for the time being. Whilst there is no difficulty whatever in maintaining supplies at the present rate, further advertising might throw too heavy a task on the present manufacturing capacity. As your paper has been carrying the Gallaher advertising, it will be some satisfaction to you to learn that the success of the campaign as a whole has been so remarkable, and our clients have authorised us to communicate to you their thanks for the co-operation you have given in the placing of the advertisements. **This suspension of advertising will be but temporary, and so we look forward to the time when it will be possible again to pass to you further instructions for the use of your very excellent paper.**

Yours faithfully,
p.p. Service Advertising Co., Ltd.,
R. J. TAIT.

WEATHER FORECAST.

General Inference.—An anti-cyclone centred off Western Scotland will maintain fair weather generally, apart from a probability of occasional local showers in East Anglia and South-East England.

Ireland, all Districts.—Light easterly or variable winds; fair; moderate day temperature; slight ground frost inland at night.

Irish Sea and St. George's Channel.—Light easterly winds; fair; sea slight.

Dixon and Hempenstall. Barometers and Thermometers. 12 Suffolk street, Dublin.—(Advt.)

DUBLIN WEATHER REPORT.

Sept.	Bar.	Thermometer. Temp. 10 p.m.	Max.	Min.	Grass Min.	Wind.	Rain. m.m.	Sun hour
22	9.914	63.9	67	53	50	W1.	6.4	0.0
23	29.764	65.9	71	60	59	S.	1.0	5.8
24	29.870	54.8	64	54	48	W.	0.2	6.7
25	0.154	46.9	57	47	46	N.W.	2.3	6.1
26	0.24	49.4	56	42	36	N.W.	—	8.2
27	0.328	53.6	55	45	41	E.N.E.	—	0.1
28	0.391	52.1	57	51	48	E.N.E.	—	2.8

	To-day.	To-morrow.
SUN RISES	7.21	7.23
SUN SETS	7. 8	7. 6
LIGHTING-UP TIME	8. 8	8. 6
HIGH WATER AT DUBLIN.		
MORNING	4.38	5.43
AFTERNOON	5. 8	6.23

The Irish Times.

MONDAY, SEPTEMBER 29, 1930.

NEWS SUMMARY

IRELAND.

The Rev. Lindsay H. Cullen, a Dublin Methodist minister, died while conducting a Service yesterday afternoon.—(Page 7.)

Polling will take place in the Dublin City and County elections to-morrow. A small poll is anticipated in the city.—(Page 7.)

The annual conference of Irish Post Office Clerks in Dublin on Saturday last protested against the increased charges on telegrams in the Irish Free State, which, they said, threatened a complete collapse of the telegraph service in the country.—(Page 7.)

GREAT BRITAIN.

A report issued by the Research Committee of the Empire Economic Union makes suggestions for a trade agreement between the United Kingdom and the Irish Free State.—(Page 7.)

ABROAD.

Sir John Norton-Griffiths, the eminent British engineer, was found dead in the sea at Alexandria on Saturday from a gunshot wound self-inflicted.—(Page 7.)

M. Tardieu, the French Premier, speaking yesterday, said: "The whole of France wants peace and is struggling to organise it, politically and economically, throughout the world, and especially in Europe."—(Page 8.)

SPORTING.

At Baldoyle on Saturday Alne Forest won the Claremont Plate, Moyola the Selling Nursery Handicap, Long Waste the Killester Plate, Tyrant's Queen the Flying Plate, Culnagar the Autumn Steeplechase, and Striped Sleeves the September Handicap.—(Page 10.)

At Newbury Brumeux won the Newbury Autumn Cup.—(Page 10.)

At Lanark Pommame won the Silver Bell.—(Page 10.)

FINANCIAL.

Credit was in plentiful supply in Lombard street on Saturday, and loans over the week-end ranged from 1½ per cent. down to 1¼ per cent. Discount rates were steady. At the Bank £2,000 in sovereigns was taken for export.—(Page 3.)

The Citizens' Duty.

After a lapse of six years the citizens of Dublin to-morrow will be required to elect a City Council. The new body will have thirty-five members, of whom five are being chosen on a special register, and eighty-seven candidates will offer themselves for the thirty remaining seats. To-morrow also forty candidates will stand for fifteen seats on the new Council of the Borough of Dun Laoghaire, while fifty-three persons have been nominated for twenty-four seats on the Dublin County Council. Since the abolition of the Dublin Corporation in 1924 the people of the Irish capital have grown accustomed to efficiency in civic administration. They have seen their city's streets transformed from the worst into some of the best of their kind in Europe. They have welcomed substantial reductions in the city rates; they have applauded the provision that has been made for housing schemes, and, above all, they have rejoiced at the quiet manner in which the three Commissioners have done their difficult work—without fuss, without self-advertisement, and without reference to any interest except the welfare of the city. The achievements of the Commissioners have been so thorough and unobtrusive that they have come to be regarded as part of Dublin's normal life. The antics of the old Corporation seem now to belong to an age that is as dead as Queen Anne. Civic affairs no longer are a strictly business basis, a fact to which must be attributed most of the success which Mr. Murphy and his colleagues have achieved. Will this happy condition of affairs continue in Dublin? The question will be answered by the citizens to-morrow.

Everything will depend on the extent to which the public performs its civic duty. During the six years of government by Commissioners many citizens almost have forgotten how to record their votes. Large numbers of young persons have been placed on the register since 1924, but never have had a chance to exercise their franchises. To-morrow's elections have received little "publicity." Yet there has been much canvassing in a quiet way, and in order to secure an efficient, as well as a representative, Council it is essential that every citizen shall go to the polls. Apathy on the part of the public will result inevitably in the return of those candidates who are standing avowedly as politicians. They will poll every available vote. *Fianna Fáil* and Labour know precisely how many supporters they possess; they have excellent organisations through which their candidates are working, and the possibility of their widespread success is by no means remote. If the new City Council has any substantial number of *Fianna Fáil* or Labour members, civic affairs inevitably will be flavoured highly with politics, as in the days of the old Corporation. Neither party makes any secret of its objects; if they do well at the elections the proceedings of the new Councils merely will become a *réchauffé* of *Dáil Eireann's* most tiresome disputes to the almost complete neglect of civic interests. The danger is very real. Dublin Corporation before the War was a by-word throughout Europe. Its passion for party politics brought the city into general disrepute, and if to-morrow's elections should herald a return to the futilities of those days, Dublin's last state will be worse than its first.

Fortunately, the voters have the remedy in their own hands. In every area candidates who are pledged to the exclusion of politics from civic affairs are offering themselves for election. The Greater Dublin Constitutional Group was formed with this object, and its representatives have undertaken to confine themselves strictly to business on the City Council. There also is a number of independent candidates whose aims are virtually identical with those of the Constitutionalists. If the citizens of Dublin to-morrow vote for these men and women the City Council will be saved. Lacking the machinery of a political party, they have not been able to make the intimate canvass that is so necessary at election times. They will depend on the common-sense of the average voter, and their failure would be a reflection on the city's intelligence. The principal task of a City Council is to maintain the highest possible level of municipal service at the lowest possible cost to the ratepayer. Which candidates for to-morrow's election are the most likely to pursue that end? In practice, probably, the complete banishment of political discussion from the City Hall will be impossible; but, if the new Council includes a sufficiently large number of business-like members, the harm that the others can do will be minimised. We hope, therefore, that every man and woman who has the right to vote not only in Greater Dublin, but also in the coastal borough, will go to the polls to-morrrw. Abstention not only would be foolish; it would be a grave neglect of civic duty.

Posts and Telegraphs.

There is one kind of tariff that may, or may not, be effective—that which is imposed in order to allow a domestic industry to flourish without the handicap of foreign competition. There are those, too—a class of doubtful expediency—whose sole object is to raise money. The trouble about the second class is that, in the long run, they generally are a source of loss rather than of gain. Of such is the Free State's ill-considered tariff on telegrams, which is in a fair way to ruin the telegraph service in the twenty-six counties. At the annual conference of Irish Post Office Clerks, which was held in Dublin on Saturday, the matter was discussed at length. During the passage of a resolution, "that this conference protests against the impositions of increased charges on telegrams, and views with alarm the crushing effect of high tariffs on the telegraph traffic," various speakers threw light on the fruits of the sixpenny tariff, which now has been in force for some time. The members of this conference admittedly were discussing the subject from their private point of view, since the decay of an important department of the Post Office means to some of them loss of livelihood, and to others diminished prospects of advancement. The nation's complaint is based on different grounds, and to business men in particular the loss and inconvenience are far from small. Hitherto the sole result of the additional charge has been to lessen enormously the use of telegraphic communication in the Free State; for at one-and-sixpence a telegram is an expensive luxury. According to one supporter of the resolution, there has been a fifty *per cent.* decrease in the transmission of telegrams, while another alleged that the loss has been very much greater in the Dublin area. Who sends a telegram nowadays if he can avoid it? One would think that the Free State Government had set itself deliberately to abolish the telegram traffic, if it were not so eager to improve the Post Office services in other respects. Thus, side by side with a telephone service of high efficiency, we have a telegraph system that is well-nigh useless. The Free State has gained nothing from this absurd imposition; on the contrary, it must have lost considerably. If Mr. Heffernan would admit his predecessor's error, and make the obvious atonement, the Department of Posts and Telegraphs would wax the fatter, and Free State commerce would suffer from one handicap the less.

The Socratic Gadfly.

Dr. Tomio Matose, a Japanese professor, has been at pains to decide whether the English or the Americans possess the better sense of humour. After a protracted experiment in both countries he awarded the palm to the Americans. His procedure was as follows: In America he paraded the streets of Cleveland, Ohio, and "in a good-natured way" stopped pedestrians whose carriage did not please him. "I beg your pardon, sir," the professor would remark, "but I would suggest that you walk a bit straighter and throw back your shoulders." The citizens of the great republic appear to have reacted to this behaviour—the sort of conduct, we may mention, which led the Athenians to administer hemlock to Socrates—in various ways, but in no case did they hit him. The Londoners, according to Dr. Matose's report, took his offensive conduct less tolerantly. "I was," said Dr. Matose, "what you call tossed on my ear." Our sympathy is entirely with the Londoners. While we may deprecate the blow administered to this "learned" son of Nippon, we recognise that its incidence was not undeserved. We fail to see how humour can be gauged by the results of such folly, and, holding this view, we sympathise with the students of Tokio University, to whom Dr. Matose, inspired as we may suppose by the horrors of such lessons, is wont to teach psychology. We refuse to believe for a moment that, even in Japan, wayfarers would respond with uproarious mirth to criticisms on their personal appearance by a casual stranger. Twenty-five of some thousand Americans "made gestures indicating that they did not consider Dr. Matose should be allowed out alone." Manifestly, there were the humorists.

A Memory of 1914.

The death on Saturday of Rear-Admiral Richard Ackermann recalls what, from the British point of view, must be regarded as one of the most unsatisfactory episodes of the Great War. Unlike D'Erlon's marching and counter-marching between Quatre Bras and Ligny, the escape of the Goeben and the Breslau did not involve ultimate disaster, yet like that blunder it was serious in its immediate effects. We may doubt if the Sultan and his advisers—Turkish opinion at that date was fluid—would have dared to enter the war against the Allies without the presence of those two boats in the Golden Horn to overawe the capital and to bespeak an equality with the Russian Black Sea fleet. To Rear-Admiral Ackermann's heroism and determination when all must have seemed to be lost the Germans owed a new ally and a new lease of life. It is tenable that every casualty in the Dardanelles can be traced to this error by the British naval command in the Mediterranean. History has not yet allocated the blame, but the fact remains that the Goeben and the Breslau made their way from Messina to Stambul, challenged seriously only by the light cruiser Gloucester. Later, nominally purchased by the Turks and re-named the Sultan Yawuz Selim and the Midellu, they were the mainstay of Turkish *moral*. In Rear-Admiral Ackermann the Germans may honour a great sailor, of whom justly they may be proud. If he did not turn defeat into victory he changed by his courage and skill tactical misfortune into a strategical and political advantage. As Napoleon said, regretting the absence of Vandamme at Waterloo, "such warriors are rare."

TO-DAY'S ENGAGEMENTS.

Dublin Rotary Club Luncheon—Clery's, 1 p.m.
Dublin Fishery Conservators' Meeting—110 Grafton street, 3 p.m.
Rathmines Technical Instruction Committee, Meeting, 5.30.
St. Francis Xavier's Literary and Debating Society Meeting—The Hall, Sherrard street, 8 o'clock.

AMUSEMENTS

Gaiety Theatre—"The Desert Song."
Olympia Theatre—"Good Night."
Abbey Theatre—"Dervorgilla" and "The Courting of Mary Doyle."
Gate Theatre—"The Hunger Demon."
Metropole Cinema—"Dynamite."
Grafton Cinema—"Not So Dumb."
Savoy Cinema—"In Gay Madrid."
Corinthian Cinema—"Song o' My Heart."
Grand Central Cinema — "The Taming of the Shrew" and "The Locked Door."
Civic Theatre, Dun Laoghaire—"The Barton Mystery."
Theatre Royal—"Captain of the Guard."
Pavilion Cinema, Dun Laoghaire — "Be Yourself."
Capitol Cinema—"The Love Parade."
Exhibition of Paintings — 7 St. Stephen's Green.

COURT AND PERSONAL.

The Prince of Wales will be present at a meeting at the Mansion House on October 7th, to inaugurate the Anglo-Spanish and Spanish-American Institute of London.

Prince George will be the guest of honour at the annual dinner of the Navy League, at the May Fair Hotel, on October 21st. Lord Lloyd will preside.

Princess Mary Countess of Harewood laid the foundation-stone of the new buildings of Queen Margaret's School at Scarborough last Saturday.

Colonel and Lady Katherine Seymour have returned to London from Baron's Court, County Tyrone.

Field-Marshal Viscount Allenby and Viscountess Allenby will arrive in London on Wednesday from Scotland. Viscountess Dunedin is expected to return to London on October 6th from Scotland, and Viscount Dunedin will join her later in the week.

The Earl and Countess of Airlie, who are entertaining a large house party at Downie Fark, Angus, will return to London early in October. The Duke and Duchess of Sutherland are expected in London about the middle of October from Dunrobin Castle, Sutherland.

Sir Francis Newton, former High Commissioner for Southern Rhodesia, will sail for South Africa on October 24th. Mr. and Mrs. S. B. Joel, who propose to winter in South Africa, will leave shortly for the Cape.

Lord and Lady Glenconner are among the visitors to North Berwick. Lord and Lady Askwith will return to London to-morrow from Street Ashton House, Rugby.

The engagement is announced between Captain William Archer Redmond, D.S.O., T.D., Barrister-at-Law, only son of the late John E. Redmond, M.P., Aughavanagh, Aughrim, Co. Wicklow, and Bridget Mary (Tiny), eldest daughter of Mr. and Mrs. John Mallick, The Curragh, Co. Kildare.

The marriage arranged between Mr. T. Mackenzie Batchen, B.A., B.Comm., and Miss Nancy Reilly will take place quietly next month.

Doctor Spencer Sheill has returned to town.

Dr. E. Fannin has returned to 8 Rutland square, Dub n, and Shiema, Sutton.

Doctor S. Furlong has returned to 16 Pembroke road.

Dr. L. V. Ryan has returned to Dolphin's Barn.

Dr. Isobel G. Smith has left Rathgar for some weeks.

Mr. R. Charles B. Maunsell, F.,R.C.S.I., has left Dublin for two weeks.

F. O. Stoker has returned to 23 Westland Row, Dublin.

Mr. Peter E. Dunn has returned to 2 Clare street.

Mr. M. P. Burke has returned to 67 Lower Baggot street.

Mr. F. E. Davies, L.D.S., Surgeon Dentist, has returned to No. 7 Clare street.

In the Costume Gallery Switzers are showing some very smart Tailormade Costumes in the new Autumn Tweeds. They are beautifully cut on the new line with the fashionable full-length coat, and can be had in various shades of Brown.

If jewellery is desired to replace or be worn with the real, Ciro's alone can fulfil the purpose. They do not make "cheap" jewellery. Write to the special Ciro Department at Switzers for new Illustrated Catalogue.

At Holmes'—Just received, large deliveries of New Season's Gowns, Suits, Winter Coats, Furs, Knitwear, Blouses, Millinery, Scarves, Hosiery and Gloves. "Jaeger" All Pure Wool Underwear—"gives warmth like sunshine."—W. Holmes and Co., South Great George's street.

Chancellor's Celebrated Watches.—7 Grafton street.

Margaret Watson has attractive Coats in Tweeds and Face Cloths, trimmed Musquash, Caracul and Sable Squirrel. Large and small sizes. Moderate prices.—17A Dawson street.

Paul (late Switzers), 12 Wicklow st. (1st Floor), has now completed his collection of Autumn and Winter Models, recently selected by him in Paris.

PASSENGERS BY ROYAL MAIL STEAMERS.

Arrivals—Dr. D. Cowan, Mr. and Mrs. Nichols, Mr. and Mrs. G. R. Wilson, Mrs. J. Sullivan, Miss Betty Charles, Mr. A. Nuzum, Miss Halpin, Miss A. Halpin, F. J. Killacky, Mr. and Mrs. O'Neill, Donelan, Mr. and Mrs. G. R. MacCabe, Miss Cresilian, Captain and Mrs. D. Thompson, Miss Mai Clarke, Mr. and Mrs. W. Strangman Hill, and Mrs. Manus Nunan, Paget J. Bourke, Mr. and Mrs Whiston A. Page, Mr. and Mrs. Neill, Miss N. Landy, Dr. M. W. Rowan, Mr. and Mrs. and Miss O'Connell.

Departures—Mrs. R. H. Wheeler, Dr. and Mrs. Eric Beggs, Mr. and Mrs. J. M. Morrison, M. and Mrs. R. Crawford Johnson, Miss Phyllis Johnson, Mr. and Mrs. Hutchinson, David Yard, E. G. Fuller, F. J. Ball, Mrs. Drummond, Miss E. Dagg, the Misses E. and V. FitzGerald, Miss H. Grennell, Miss A. Murphy, F. W. Pound, V. Allman Smith, James Comyn, E. J. and Miss O'Brien W. A. Hunter.

Hats for town and smart country wear.—Marleen, 31 South Anne street.

Reliable, comfort-giving Shoes fitted by X-Ray only at Stephens and Bourke, Ltd., 26 Stephen's Green, N., Dublin.

John Morton, 48 and 49 Nassau street—Specialists in Engagement and Signet Rings.

Furniture Stored in the only Fire-proof Depository in Ireland. Millar and Beatty, Ltd.

Gibson and Co., Ladies' Tailors, Specialists in Designing and Cutting. All Models made on the premises. Inspection Invited. 141 Lower Baggot st.

Prescription Specialist, Joseph O'Reilly, M.P.S.I., 102 Lr. Leeson st., 17 Up. Merrion st. Night bell.

MR. BALDWIN RETURNS.

NO COMMENT ON PARTY LEADERSHIP.

Mr. Stanley Baldwin, who returned to London from Aix-les-Bains on Saturday night, refused to comment on the rumour that he intends to resign the leadership of the Conservative Party.

LIVELY DEBATE AT GENEVA.

QUESTION OF PREFERENCE FOR CEREALS.

FROM REUTER'S CORRESPONDENT.

GENEVA, Sunday.

A certain liveliness characterised to-day's discussion in the Second Committee of the League Assembly (Economic Affairs).

The bone of contention was the claim by the European States to preferential treatment for their cereals.

The non-European countries which are likewise exporters of grain strongly opposed discrimination, which they contended would be contrary to the provisions and spirit of the League Covenant. The Canadian and other Dominion delegates were especially insistent.

Eventually the points in dispute were referred to a sub-committee, which will endeavour to reconcile them.

At a short public sitting yesterday the League of Nations Council accepted the invitation of the Uruguayan Government to Sir Eric Drummond, the League Secretary-General, to represent the League at the first centenary celebration of

LONDON LETTER

IMPERIAL CONFERENCE

59 FLEET STREET, LONDON,
SUNDAY NIGHT.

e main concern of the coming week be the opening of the Imperial Con- ce, round which will centre many rtant happenings. Mr. Henderson his colleagues of the Foreign Office returned from Geneva, and the gn Secretary will take part in the ng of the Conference, but afterwards turn his face towards the many diffi- questions of his own department. Irish Free State delegation to the rence is expected to-morrow, while Canadian delegation will be here on day, in time for the Government re- on to eleven hundred guests at Lan- House. The Prime Minister and Isabel Macdonald, supported by the ng members of the Cabinet, will e the visitors. The King and Queen give a banquet to the overseas nions' Premiers at Buckingham e on Friday, when the Prince of s, the Duke of Gloucester, the Prime ster and many leading statesmen will resent.

of Empire.

of the interesting points for dis- n by the Imperial Conference relates e status of the Dominions, and on matter the Government will have advice to offer. For some time a Committee, with expert aid, has reviewing a number of the constitu- problems raised at the last Confer- with the possibility that there may ome surprising developments. A and clearer independence, in some relative to constitutional matters, a more firmly knit tie in other direc- is a suggestion by no means im- ble of fulfilment. In political it is believed that the developments ant on the meetings of the last ence, important though they were, e eclipsed by the decisions reached present gathering.

roceedings.

y body seems to be provided to-day a cut-and-dried programme for the al Conference, but the only thing nt is that, apart from the questions t forward from the last gathering, those remitted from the Colonial ence held earlier in the year, the ence will conduct its business un- red by outside influence or interfer- It is understood, however, that Mr. s will introduce the question of ntry's trade on Thursday morn- during a discussion on means to ther economic co-operation, and vite discussion. It is possible that ng suggesting Empire free trade e advanced by the home Govern- through the Dominions Secretary, proposals are likely to be so in- e that they will stand little chance ption by a gathering of business

ts of an Election.

e mentioned here more than once erg was an idea in political circles Labour Government would cling to until it had brought in a Budget in point becomes interesting at ment because Mr. William Adam- e Secretary for Scotland, declared burgh yesterday that he did not a general election likely to come as as Labour critics thought— ly not in the next two or three Whether Mr. Adamson speaks by k will be seen when the Speech e Throne is delivered at the end of onth; for there are rumours that hurchill intends to fill the Speech with st proposals and to follow them up en stronger proposals when the ion is prorogued. If this is the case, y to accept the pronouncement that ction will not take place until the ummer of next year. A suggestion ection with the rumour is that Mr. George may intervene to defeat the proposals if they prove too extreme acceptance, but very few people to the view that he will be able to a single party into the lobby against ernment on any point.

pire Marketing Board.

Prince of Wales will be present at the most interesting of the many to be given to the Dominion rs. It will be held at the Imperial on October 9, and will inaugurate hibition illustrating some of the Marketing Board's many activities. k now carried out by the Board is ly far-reaching, and its research arantine work are almost invalu- Its pictorial activities, too, are g well known. In this connection ects of London are adorned at with a series of posters painted by ous artists showing the advantages ge venue to Great Britain and the ree State from an exchange of trade.

Air Service.

re is truth in the rumour that a oat service between the South of and Fishguard is contemplated, it n that the Welsh seaport is fitted dy for an aerodrome base. In the ighbourhood of its magnificent, little used, harbour are several en spaces on which the necessary ation could be erected. Railway facilities are there already, s difficult to suppose that Fish- ould long remain a terminus for e a service was in operation.

pire's Navies.

rrangement has been reached e Admiralty and the Australian nt for the revival of the practice exchange of ships in order to uniformity of training among the navies of the Empire. Four years Australian cruiser Melbourne Atlantic Fleet for a year, and the Royal Australian Navy by H.M.S. Delhi. Since then been no interchange, but next Australian cruiser Canberra the First Cruiser Squadron of Canadian Fleet for a year, during od H.M.S. Shropshire will be the Australian Navy.

icences.

ous meetings are being held at istry of Transport in regard to s of the regulations that will be the Road Traffic Act. Almost Mr. H. Morrison, the Minister port, is meeting representatives of interests affected by the new During the past few days pecerning the issue of driving have been under discussion, and meeting will be held shortly to draft regulations as amended at ences held, while discussions are ace with insurance companies on of the clauses relating to third- urance. In the next few days atives of the owners of commercial will attend a conference to con- ulations in regard to the con- and licensing of coaches, omni- lorries.

KING'S RETURN TO LONDON.

rt leaves Balmoral for London r a visit of six weeks. The in leaves Ballater Station at The Princess Royal will leave on Wednesday for London. g and Queen, accompanied by of Wales and Prince George, e service in Crathie Church yester- ng. The weather was fine, and ber of people gathered to watch party return to Balmoral.

INTER-IMPERIAL TRADE

EMPIRE ECONOMIC UNION'S REPORT.

SUGGESTED AGREEMENT WITH FREE STATE.

THE SCALE OF PREFERENCES.

THE Empire Economic Union has sent to each of the Dominions' representatives at the Imperial Conference a report on inter-Imperial trade prepared by its Research Committee, of which Mr. L. S. Amery, M.P., is chairman.

The report reviews the present state of inter-Imperial trade, and suggests various means of encouraging and expanding it.

In a series of appendices to the report are heads of suggested trade agreements between the United Kingdom and the Governments of Australia, Canada, New Zealand, the Irish Free State and India.

The suggested period of the agreement with the Irish Free State is ten years. It involves the Free State's removal of all Customs duties in respect of goods of United Kingdom manufacture which are specified in the first schedule, and the imposition of duties of not less than twenty per cent. "ad valorem" on all foreign goods of the same kind. In respect of goods in the second schedule, the Free State would accord to British-made goods preferences of not less than twenty per cent. "ad valorem," or else half the duty, whichever be greater.

PREFERENCES FOR FREE STATE GOODS.

In return for these concessions the United Kingdom would impose Customs duties at the rates specified on the following manufactures and products of foreign origin:—

Butter	1½d. per lb.
Cream	2 pence per lb.
Eggs	2/6 per great hundred (120 Eggs).
Milk Powder, full cream	2 pence per lb.
Milk Powder separated	1 penny per lb.
Condensed Milk, sweetened or unsweetened	4 Shillings per cwt. in addition to any duty in respect of the sugar content.
Poultry	2 pence per lb.
Fresh, chilled or frozen Salmon	3 pence per lb.
Fish, whether fresh, cured, salted, chilled or frozen	1 penny per lb.
Bacon	1 penny per lb.
Ham	1 penny per lb.
Oats	1 shilling per cwt.
Oatmeal and other Oat products	1/6 per cwt.
Hides and Skins	10 per cent. ad valorem.

HOW THE FREE STATE WOULD FARE.

ITS CONCESSIONS TO THE UNITED KINGDOM.

In addition to the particulars set out above, the heads of the suggested agreement between the United Kingdom and the Irish Free State provide that:—

"The agreement shall be for a period of ten years, commencing on a date to be fixed by Order-in-Council, the Order-in-Council to be made as soon as the necessary legislation has been passed by the two Parliaments.

"No arrangement which either country may enter into with any foreign country shall have the effect of diminishing the advantages obtained by either of the countries which are parties to the present agreement, but either country may extend any or all of the provisions of this agreement to any other Empire country.

"PREFERENCE ON BRITISH-MANUFACTURED GOODS.

"The Government of the Irish Free State undertakes to remove the Customs duties, if any, in respect of all goods of United Kingdom manufacture, which are specified in the first schedule to this agreement, and to impose upon foreign goods of the same kind duties of not less than 20 per cent. *ad valorem*.

"The Government of the Irish Free State undertakes in respect of all goods of United Kingdom manufacture, which are specified in the second schedule to this agreement, to accord preferences of not less than 20 per cent. *ad valorem*, or half the duty, whichever may be the greater, and in respect of other dutiable goods to grant preferences in respect of British goods of at least half the duty. . . .

"Here follows the list of preferences (already quoted.)

EXEMPTIONS.

"The Irish Free State condensed milk shall be exempted from duty if unsweetened, and shall be exempted from an additional duty if sweetened, provided that the tins have been manufactured from tin-plate produced in the United Kingdom.

"All the other articles enumerated in the above schedule, when the produce of the Irish Free State, imported into the United Kingdom, shall be exempted from duties of Customs, while the duties upon those commodities imported from foreign countries are maintained at the rates provided in this agreement.

"Should the rates of duty on the foreign products specified in this agreement be increased, His Majesty's Government in the United Kingdom shall be entitled to impose duties on similar Irish Free State commodities, provided that the preference to the Irish Free State products shall not be less than the amount of half the duty imposed on foreign products, or the amounts which are specified in this agreement, whichever may be the greater.

"The United Kingdom undertakes that in respect of existing and of any further customs duties it may hereafter impose other than the above, the duty on Irish Free State products shall, in the case where there is no Excise duty, be not more than half of the duty imposed on foreign products, and in those cases where there is an Excise duty the Irish Free State preference shall be not less than half of the difference between the Excise duty and the Customs duties.

DRAFT OF SCHEDULE.

"1—Articles to be imported free of duty into the Irish Free State if of United Kingdom origin.

"2—Articles in respect of which preferences of not less than 20 per cent. *ad valorem*, or half of the duty (whichever may be the greater), will be accorded, if of United Kingdom origin, imported into the Irish Free State.

"Lists to be agreed."

THE GENERAL REPORT.

AIMS AND SUGGESTIONS.

Lord Melchett, President of the Empire Economic Union, in his preface to the Research Committee's report, says—"We cannot visualise a Chinese wall round the Empire which should entirely exclude foreign trade. On the other hand, we definitely hold the view that an overwhelming case exists for the special stimulation of inter-imperial trade."

Premising that as "in relation to population the various peoples of the Empire are far greater purchasers *per capita* of Empire goods than any foreign peoples on a corresponding economic level, an increase in the prosperity of any one Empire unit is more beneficial to the rest than a similar increase in the prosperity of any foreign country," the report submits that "there is already a clear case for each Empire unit to pursue in its purchases a policy calculated to be beneficial to other Empire countries."

On an examination of the question of "invisible" exports, it is stated that the total volume of these is £500,000,000, and the annual rate of investments overseas is about £150,000,000. The report adds—"The actual distribution between foreign and imperial countries has never been precisely estimated. There is no doubt that at least half the total of 'invisible' exports is in respect of Empire countries, and rather more than half our new investments of British capital overseas is in Empire countries. If trade followed the course anticipated from these facts, the excess of imports of goods from foreign countries over exports of goods to the countries would be something over £200,000,000, and the corresponding excess in respect of our trade with the Empire something over £150,000,000. In fact, however, nearly the whole of our adverse balance of trade is represented by the surplus of foreign imports over our exports." Moreover, "a considerable part of the credits created in our favour in Empire countries by means of our trade, both visible and 'invisible,' is liquidated by large exports of foodstuffs and raw materials from Empire countries to foreign countries, and large exports of manufactured goods from foreign countries to the United Kingdom." It is added: "The foreign countries which supply us with the bulk of the imports of foreign-manufactured goods only take from us a very moderate proportion of our exports of manufactured goods. From Germany, Belgium, France, Switzerland and the United States of America we import two-thirds of our retail imports of manufactured goods, whereas we export to them only just over one-sixth of our total exports of manufactured goods."

DEVELOPMENT METHODS.

The report details the various methods of Empire trade development which have been adopted, such as Preference, the Colonial Stock Act, the Empire Marketing Board, the Act which fixes the quota of cinematograph films to be exhibited; the Government policy of obtaining supplies from United Kingdom and Empire sources as far as possible; and the fact that the United Kingdom bears the main burden of the cost of imperial defence. The suggested alternative methods in the development of inter-imperial trade are examined at length. These include import boards, bulk purchases, and a licensing system for imports. Reasons are given for preferring the more familiar method of extending the existing system of tariff preferences. It is admitted, however, that "in a strictly limited number of cases there may be definite advantages in the quota over a tariff system." Wheat and sugar are specified as commodities to which the quota system is especially suitable.

It is pointed out that the existing preferences given by the Dominions have been the result, not of agreements, but of "unilateral decisions" on the part of the Governments concerned, without, in most cases, any consultation with the home Government. It is urged that there would be great advantage if these were the outcome of discussions and agreements on the lines of the trade agreements which have already been made between many of the Dominions. "The method of a trade agreement has the advantage that the preferences and other kinds of assistance take the forms which are likely to be of the maximum help to each party. Moreover, if the agreements are made for a sufficiently long period of time, their terms cease during that period to be matters of political controversy in the countries concerned, and, accordingly, industry is granted an assured period of certainty."

RATIONALISATION.

It is contemplated that each party to an agreement would be free to extend its advantages to other Empire countries, and the report sets out the bases of such agreements "purely tentative and provisional." No attempt, it is explained, has been made to prepare a schedule of British-manufactured goods which are to be entitled to free entry into the various parts of the Empire. This, it is explained, could only be done "after the fullest consideration between the respective Governments, and with the full information which is at their disposal." Furthermore, it would be necessary that representatives of the various industries concerned should confer, in order to give effect to the imperial rationalisation which is involved.

It would be a necessary part of such agreements that the Dominions concerned should impose duties on similar articles of foreign origin, and the report proposes that these duties should not be less than 20 per cent., so that British-manufactured goods should have a really effective preference. In respect of those goods which each Dominion is in a position to manufacture, with full or a reasonable degree of efficiency, it is contemplated that the duty on British goods shall be substantially less than that on foreign goods; and the heads of suggested agreements contemplate that the United Kingdom shall place Customs duties on foreign imports of those primary commodities which are the chief produce of the respective Dominions.

MOST-FAVOURED NATION.

The difficulties created by the "most-favoured nation" clause are discussed;

(Continued on Page 8, Column 3.)

THE CHARGE FOR TELEGRAMS.

PROTEST BY POST OFFICE CLERKS.

KICKING THE SERVICE TO DEATH.

The annual conference of Irish Post Office Clerks in Dublin on Saturday last registered a strong protest against the cost of telegrams in the Irish Free State.

Mr. R. J. Skelly (Dublin Telegraphs) moved: "That this conference protests against the imposition of increased charges on telegrams, and views with alarm the crushing effects of high tariffs on telegraph traffic; that in order to prevent a complete collapse of the telegraph service it considers that an immediate adjustment of charges to public requirements is essential."

Since Mr. J. J. Walsh raised a certain slogan in the Dail, said Mr. Skelly, in regard to the Post Office, every Minister seemed to think it his duty to kick the telegraphs to death. Restrictions in the delivery of telegrams had been enforced. The three miles radius for free delivery had been reduced to one mile, while for every mile beyond that sixpence was charged for delivery.

There was a veto on certain telegrams, and the cost of sending a message of twelve words was raised from sixpence to a shilling, and was now one and sixpence, and on Sunday it was two shillings. In retaliation the British Post Office was adopting a similar course. The charges had been increased to such an extent that for a few pence more a person could send a telegram to the United States.

TRAFFIC REDUCED.

The conditions were reducing the telegraph traffic and displacing the staffs. The public were not calling for that class of public economy. Methods like these on the part of the Department should, in his opinion, receive the full searchlight of publicity.

Mr. Pollard (Carlow), seconding the motion, said that these high charges on telegrams was short-sighted and against the promotion of business, and was seriously affecting the status of the Post Office. It resulted in a 50 per cent. decrease in telegrams. If the cost of a twelve-word telegram were restored to the sixpenny rate, the business would produce a substantial profit, instead of having the service run at a loss, as it was at present.

THE CORK OFFICE.

Mr. Burrowes (Cork) stated that in the Cork office the latest type of telegraphic instruments were being installed, but the heads of the service were doing their best to render them derelict. In his opinion, the business community should take the matter up, because there was a splendid field for the development of business in the Free State in the more extended and popular use of the telegraph.

Mr. P. J. Walsh (Dublin) stated that if one wanted to send a telegram to Mussolini on a Sunday, the cost would be 1s. 3d., but the cost of a telegram to Enniscorthy on a Sunday would be 2s. A system of that kind, he declared, required revision and readjustment.

The motion was passed.

THE CENTRAL TELEGRAPH OFFICE.

Mr. Walsh moved a resolution condemning the continued withholding of appointment to the establishment at Dublin of learners who had over two years' experience. The telegraph service, he said, was a mere skeleton of what it was.

Mr. Aungier (Dublin), seconding, said that an appalling condition of affairs prevailed in the Central Telegraph Office in Dublin. The redundancy caused by increased tariffs had put the learners who had qualified into a *cul-de-sac*. Notwithstanding the denial of appointment, the boys and girls were fully occupied at the principal instruments in the office.

Mr. McNamara (Castlebar) supported, and the motion was passed.

THE SITUATION IN GERMANY.

POSSIBILITY OF A DICTATORSHIP.

BERLIN, Saturday.

The political situation, two weeks after the elections, seems to find things more confused than ever. Chancellor Bruening is keeping aloof from the bickerings of the various parties, and is remaining silent, except that he is referring inquiries to the reform programme, which, according to the latest information, will be published on Monday.

Friends of the Chancellor declare that, once this programme is published, the Chancellor will ask the party leaders either to accept or reject it, and, if they refuse him their support, he will simply ask President Hindenburg to adjourn the Reichstag and devise ways and means of preventing its reconvocation until the programme is in effect. This would be tantamount to a dictatorship.

From the resolutions and motions of the various parties the impression might be gained that Dr. Bruening has no chance of remaining in office. It should, however, be borne in mind that all the parties are trying to get as much as possible out of the present chaotic situation and to obtain a high price for their support.

DEMONSTRATIONS BY COMMUNISTS.

NUMEROUS ARRESTS.

The International Communist meeting which was arranged to take place on the Swiss frontier at Schaffhausen was a complete failure, says a Reuter's telegram from Berlin on Sunday. The German Communists were not allowed to cross the frontier, and those who succeeded on Saturday in evading the frontier guards have been arrested by the Swiss police.

Attempts by Communists to hold meetings to-day were frustrated by the police, who dispersed the crowd with their truncheons. A foreign Communist who tried to address a gathering to-day was seized by his audience, given a good thrashing and afterwards arrested.

In Berlin the Communists held a big parade at noon in front of the ex-Kaiser's palace. They came into collision with the police, and forty-five Communists were arrested.

A novel kind of Communist weapon—namely, flag sticks with iron points—was much in evidence. These were confiscated by the police.

DEATH OF A GERMAN PRINCE.

FOUGHT IN THE GREAT WAR.

FROM REUTER'S CORRESPONDENT.
BERLIN, Sunday.

The death is announced of Field-Marshal Prince Leopold of Bavaria at the age of 84.

The Prince, who was the uncle of the ex-Crown Prince Rupprecht, Bavaria, was Commander-in-Chief of the German Army in the East in the earlier stages of the war, and played an important part in the German victories in Russia and Poland.

SIR J. NORTON-GRIFFITHS.

FOUND SHOT DEAD IN THE SEA.

SELF-INFLICTED WOUND.

SEQUEL TO ASSUAN DAM DISPUTE.

FROM REUTER'S CORRESPONDENT.
CAIRO, Saturday.

The eminent British engineer, Sir John Norton-Griffiths, was found shot dead in the sea at San Stefano, Alexandria, this morning.

Following as it does the suspension of work on the heightening of the Assuan Dam, which was being carried out by Sir John Norton-Griffiths and Company, this tragic event has caused a great sensation.

ASSUAN DAM DISPUTE.

It was only on Sunday last that the Egyptian Ministry of Public Works was notified that, as the conditions of work imposed by the Egyptian resident engineering staff made it impossible to continue, all the heightening operations on the Assuan dam were being stopped.

A Government *communiqué* issued the same day said that the contractor wrote a letter three days earlier to the Egyptian Minister pointing out the difficulty of the financial situation, and asking the Government for financial help.

Sir John said that the sub-contractors declined to carry on any longer owing to the constant pinpricks and obstruction created by what they described as the inexperience and technical incompetence of the Egyptian engineering inspectors.

BODY FOUND FLOATING NEAR BOAT.

INTERMENT TO TAKE PLACE IN ENGLAND.

FROM "THE TIMES" CORRESPONDENT.
ALEXANDRIA, Sunday.

Sir John Norton-Griffiths left the Casino Hotel at San Stefano at 7.45 yesterday morning, clad in bathing costume and dressing gown. He took a surf boat and paddled out to sea, and after cruising about for three-quarters of an hour returned to the hotel. A few minutes later he went out again and paddled out to sea in his surf-boat.

Shortly afterwards, M. Pizzigalli, his newly-appointed agent for the work of heightening the Assuan dam, who is also staying at the hotel, looking out from his bedroom window noticed that the surf boat was floating unoccupied, with a paddle floating some distance away. M. Pizzigalli informed the management and a boat was sent out.

M. Pizzigalli and other observers then saw what might have been a man swimming or floating. To this the boat was directed, and it was discovered to be the body of Sir John, with a pistol bullet wound through the right temple and a wound of exit above the left ear.

PAPERS SEALED UP.

The body was brought ashore and identified in the presence of the British Consul by Mr. James Baxter, the local director of Messrs. Norton-Griffiths. The Consul has sealed up Sir John's papers and belongings, and the Consular doctor made an autopsy, which established that the wound had been self-inflicted.

Yesterday evening a cable message was received from Lady Norton-Griffiths, directing that the body should be embalmed and sent to England. The inquest will be held to-morrow or Tuesday.

Sir John during recent weeks had obviously been suffering from extreme nervous strain, and his friends had felt anxiety about him.

The interests of Messrs. Norton-Griffiths, Ltd., are now represented here by Mr. Baxter, who was engaged by Sir John, and made local director, in consequence of his long experience of the Egyptian Ministry of Finance, to help him with the Assuan dam. Mr. Baxter has arranged to meet Sir Murdoch Macdonald, the Consulting Engineer to the Egyntian Government, at the Ministry of Public Works, in Alexandria, immediately after Sir Murdoch's arrival from London to-morrow, to decide what is to be done.

CONTRACT NOT CANCELLED.

As the firm of Messrs. Norton-Griffiths, Ltd., is a company, the contract with the Government is not automatically terminated by Sir John's death, but work must be resumed on the dam within fourteen days of its cessation if the contract is to remain unbroken.

All the Ministers are at present at Suez in attendance on the King for the inauguration of the new petroleum docks, and it is unlikely that any decision can can be taken before Tuesday.

Ibrahim Bey Fahmy, the Minister for Public Works, this morning expressed the deepest regret at Sir John's death. He said that the Egyptian Government was waiting for the contractors to make the next move, and intimate whether they wished to break the contract or continue the work.

"IT IS TOO LATE TO DO ANYTHING NOW."

SIR JOHN'S SIGNIFICANT REMARK.

FROM REUTER'S CORRESPONDENT.
CAIRO, Sunday.

The death of Sir John Norton-Griffiths is absorbing public attention here, but a discreet silence is being maintained by those who know most about the affair. The inquest proceedings, however, are expected to throw further light on the causes of his death.

Meanwhile, it is understood that, under the standing terms of Egyptian Government contracts, the death of the contractor annuls the contract. The opinion is generally expressed that the Government will appoint a responsible firm of British contractors to continue the work on a percentage basis, but the Government is awaiting the arrival of Sir Murdoch MacDonald, the great engineer, who is hurrying to Egypt, before it makes any decision. An early decision is imperative, as it is essential to hurry on the work.

A friend of Sir John Norton-Griffiths, who travelled with him to Cairo last Wednesday, told Reuter's Correspondent to-day, in reply to a question, that Sir John was usually of a cheerful disposition, and that he did not think he seemed agitated, but that his mind was obviously busy, as he repeatedly took a note-book out of his pocket and hastily scribbled a few lines in it.

His fellow-traveller had tried to encourage Sir John, telling him that he was sure he would be able to arrange matters satisfactorily with the Egyptian Government, but Sir John shook his head, saying, "No, no; it's too late to do anything now."

A DISTINGUISHED CAREER.

RESPONSIBLE FOR BLOWING UP MESSINES RIDGE.

Sir John Norton-Griffiths, Bart., K.C.B., D.S.O., who was fifty-nine years old, was

(Continued on Next Column.)

REPUBLICANS IN SPAIN.

20,000 AT MADRID MEETING.

ABDICATION OF THE KING DEMANDED.

FROM REUTER'S CORRESPONDENT.
MADRID, Sunday.

An enthusiastic crowd, numbering twenty thousand, filled the Madrid Bull Ring to-day, large numbers coming from all over Spain to attend a great Republican demonstration. To-day's meeting was the first open expression of opinion permitted to the Republican movement by the Government since the *coup d'état* in 1923.

The keynote of the meeting was entirely revolutionary, the meeting unanimously proclaiming its determination to overthrow the *régime*, but perfect order was maintained and the language employed was moderate.

Señor Lerroux, in an eloquent speech, declared that the Spanish people must recover their sovereignty either by the method employed in Germany, which led to the Kaiser's downfall, or by following Russia's example. Spaniards to-day, he said, were only pariahs in their own country.

OCTOGENARIAN ORATOR.

Dr. Carceles, who is over eighty years old and has been an active Republican all his life, was given a great reception when he rose to address the meeting.

Señor Marcelino Domingo, who followed, boldly attacked the Monarchy, declaring that for a hundred years Spain had been endeavouring to free itself from the abuses of personal power, and that innumerable persons were to-day in prison in consequence of their opinions. It was the duty of the Spanish people, he said, to destroy this *régime* and build up a new one, making Spain into a twentieth century country, so that she might take her proper place in Europe.

BRITAIN'S EXAMPLE.

One of the most interesting speakers was Señor Alcala Lamora, the writer and Liberal Minister, who dwelt on the alleged weakness of the present Government, and referred to the "example given to the world by Great Britain in political matters," and upon "the admirable provision made for educating people in honest and open dealing through the practice of sport, respect of law and clean methods in politics, as against the corruption of the official world in Spain."

The ex-Minister then demanded the abdication of the King, but recommended the people to abstain from useless rioting, and to turn the strength of the Republican movement into an overwhelming force.

"REPUBLIC INEVITABLE."

All the speakers who followed demanded that the King should abdicate in order that a tragedy might be averted, and claimed that a Republic was absolutely inevitable.

Great excitement has been aroused by the meeting, and the general question is what attitude will the authorities adopt towards the speakers; for, although the censorship was recently lifted, the law prohibits any attack on the King, and a number of persons were recently prosecuted for this reason.

As the authorities forbade the broadcasting of speeches, they may consider it a wise policy not to take much notice of the meeting, but the nervousness of the Government was revealed by an enormous display of force posted at strategic points in all the avenues leading to the Bull Ring and in the Bull Ring itself.

Great anger was displayed by the crowds at the flight of a military aeroplane over the Bull Ring just before the meeting began. The almost complete absence of women from the meeting was significant, even in Spain, where the feminine element only participates to a small degree in politics.

EIGHTEEN VARIETIES OF REPUBLICANS.

UNITED FRONT AT MADRID MEETING.

FROM "THE TIMES" CORRESPONDENT.
MADRID, Sunday.

The Republicans are, perhaps, as divided as any other section of opinion in Spain. Recently *El Heraldo* published a list of eighteen Republican parties or groups, ranging from Clerical-Conservative Republicans to open Sovietists. But the Republicans have secured an advance on the Liberals and Conservatives by being the first to form an alliance and present a united front. The old Bull Ring here was this morning the scene of the proclamation of this alliance, in the presence of thousands of delegates from the provinces, who had come up specially to Madrid by road and rail, and preserved admirable discipline in filing into and leaving their seats, giving no opportunity to the strong forces of fully-armed police assembled in the vicinity of the ring to intervene.

The meeting was held behind closed gates.

The language of the speakers was certainly not ambiguous, and held the attention of the listening thousands for three hours. The most picturesque figure was a white-bearded old gentleman, Dr. Carceles, who had been a firebrand in the revolution of 1867, during the terrible siege of Carthagena. His enthusiasm for the Republican ideal has never flagged. He hopes to see the third Republic set up in Spain, with the separation of Church and State, and a volunteer army in time of peace.

(Continued from Previous Column.)

numbered among the ranks of the Empire-builders. He had been an M.P. for sixteen years and a soldier in several wars, and was an engineer of courage and imagination.

He was an engineer in Africa when the Matabeleland War broke out; he commanded the Scouts, and was thrice mentioned in despatches. During the South African War he was in the Field Force, and later was on Lord Roberts's bodyguard.

During the years of peace he went to Canada to foster emigration.

In the Great War Sir John, who by now was known in the far places of the Empire as "Empire Jack," raised the 2nd King Edward's Horse at his own expense. He organised, too, the famous tunnelling units by Lord Kitchener's order. He was awarded the D.S.O., and joined the staff of the Engineer-in-Chief as a colonel.

WAR ACHIEVEMENTS.

It was Sir John who originated and worked out in detail the blowing up of the famous Messines-Wytschaete Ridge, one of the most notable operations of the war.

Later Sir John was chosen for the difficult task of going to Rumania to destroy all corn and oil which might fall into the hands of the enemy. For this he was made a knight. After the war, for his Imperial services, he was created a baronet.

He had long been interested in politics. For eight years he was Conservative M.P. for Wednesbury, and from 1918 to 1924 he held the seat at Central Wandsworth, S.E. During that time he put forward plans for an Imperial Senate.

His heir, Peter, is twenty-five years old. Sir John was a director of the Arsenal Football Club, Arsenal, who were playing Birmingham away, and the second team, who were at home to Fulham, turned out with black armlets on Saturday afternoon as a mark of respect.

LATE NEWS.

BY SPECIAL ARRANGEMENT WITH "THE TIMES."

UNEMPLOYMENT INSURANCE.

AN URGENT TASK.

The Times of to-day observes in a leading article:—The Inter-Party Committee which is examining the existing system of unemployment insurance has now been collecting materials and comparing views for six weeks. The Committee is in character and procedure analogous to a Committee of the Cabinet, and, therefore, the Government has complete control over the degree of publicity, if any, to be given to its deliberations and decisions. The subject of the inquiry is admittedly difficult, but in a matter involving our national reputation for business methods and for statesmanship an early decision upon the principles of insurance against unemployment should be possible. If agreement upon these principles can be reached there will be no excuse for withholding immediate publication of this fact, or for refraining from immediately taking the necessary action. If agreement cannot be reached, then it will be useless for the Committee to continue its work, and the public will have every right to know and to compare the divergent views expressed by its members.

There can be no objection to the suggestion, which, it is understood, finds favour among members of all parties, that a Royal Commission should be appointed to perform this more detailed work; but it is essential that the appointment of a Royal Commission should not be merely an excuse to suppress or to delay certain immediate reforms.

NECESSARY REFORMS.

After remarking that the first of these reforms is the establishment of the solvency of the Unemployment Insurance Fund, and the second is to distinguish the payment of benefit from the payment of relief, *The Times* proceeds:—When these two substantial reforms have been carried out they will automatically prevent many of the abuses possible under the present system, and notably the exploitation of the fund by individuals. But much more will remain to be done, both to put the new system into perfect order and to deal with other abuses which these major reforms may leave untouched. For example, in the sphere of relief the nature of means test and the scale of payments will have to be settled. Provision will have to be made for the rapid transfer of persons from benefit to relief, and from relief to benefit. Further steps should undoubtedly be taken to prevent the unemployed from becoming unfit for employment—in itself a potent cause of intractable unemployment.

VACANT JOBS.

The scandal of innumerable vacant jobs in a country with over 2,100,000 unemployed will have to be cured, and its cure involves some plan by which unemployed persons registered as belonging to insured trades can take work in uninsured trades without falling out of insurance, and by which increased mobility may be given to labour, both within and without the insured trades.

One of the most startling anomalies in the existing system is that those who want to help are sometimes able to make jobs, and yet cannot find anyone to take them, either because the kind of job they can offer is uninsured, or because it is otherwise not legally "suitable" to the labour locally available. It should not be possible that the harvest should be spoiled, as certain farmers in Northamptonshire have stated it has been spoiled, because labour was not available at the right moment, or that the unemployed mill-girls of Lancashire should be debarred from house-work. Another *prima facie* absurdity in the present system is that domestic service of one kind qualifies for insurance, and domestic services of another kind does not. These are all problems of administration and legislation which may all require more examination than can be given by the present Inter-Party Committee. But that Committee has, at least, the chance to recommend, and therefore, the Government may be given the chance to accept the broad principles of reform. It will thus provide a thorough test of how far each political party is willing to face these problems with justice and courage.

DIED IN THE PULPIT.

A DUBLIN METHODIST MINISTER.

The Rev. Lindsay H. Cullen, superintendent minister of the Dublin Central Mission of the Methodist Church, died suddenly yesterday afternoon whilst conducting a Service in the School Chapel of Wesley College, St. Stephen's Green, Dublin.

Mr. Cullen, who had conducted the Morning Service in George's Hall, left home yesterday afternoon, apparently in the best of health, to conduct the special School Service for the pupils of Wesley College at 4 p.m. He had just led the congregation in the repetition of the Lord's Prayer when he slipped down at the desk. Quickly he was carried into the vestry, when it was seen that life was extinct.

Mr. Cullen was born near Maryborough in 1867. His elder brother, the Rev. Edward B. Cullen, has long occupied a leading position among the ministers of the Methodist Church in Northern Ireland. The first eighteen years of Mr. Lindsay Cullen's ministry were spent in Belfast, Bangor and Portadown. In 1912 he came to Blackrock, Co. Dublin, where he laboured for the customary three years. Then followed four strenuous years on the Rathmines and Rathgar circuit, on the completion of which he was appointed, in 1919, superintendent of the Dublin Central Mission, whose headquarters are at George's Hall, South Great George's street.

Under his leadership the mission has developed in many ways, most notably perhaps in the provision of the Holiday Home at Skerries, Co. Dublin, to which hundreds of poor children are sent every year.

Mr. Cullen was held in the highest esteem throughout the Methodist Church. Among the official positions he filled was that of honorary secretary of the Board of Governors of Wesley College, Dublin. He is survived by his widow, by two sons who occupy important positions in the railway world of India, and by a daughter, who is the wife of Mr. F. Hanley, of the Grand Canal Company.

Mr. and Mrs. Cullen had just returned from a happy holiday, spent in company with the treasurer of the mission, Mr. J. Robertson Coade.

At short notice the Service in George's Hall last night was taken by the Rev. James M. Alley, who bore testimony to Mr. Cullen's character and work.

THE IMPERIAL CONFERENCE.

FREE STATE DELEGATES.

The Free State delegates—Mr. P. McGilligan, Minister for External Affairs; Mr. P. Hogan, Minister for Agriculture, and Mr. Desmond Fitzgerald, Minister for Defence—left Kingstown last evening for London to attend the Imperial Conference, which opens this week.

TAME ELECTION CAMPAIGN.

DUBLIN CITY AND COUNTY AREAS.

VOTING TO-MORROW.

A SMALL POLL EXPECTED.

To-day the final words will be spoken by the candidates in the election campaign that has been in progress in Dublin for the past three weeks, and to-morrow the electors will be called upon to register their votes for the candidates of their choice.

It will be the first municipal election to be held in the city since 1925, when the three Commissioners were appointed, and the new Council will meet on October 14th to elect a Lord Mayor. Of the 96 candidates only 35 can be elected, and until the result of to-morrow's poll is made known it would be difficult to suggest who may be chosen to preside over the Corporation for the coming twelve months.

CITY AND COUNTY CANDIDATES.

The Greater Dublin Act, in addition to setting up the Dublin City Council, has created a new coastal borough, for the management and administration of which the Dun Laoghaire Council will be set up. The voting for the election of this body will also take place to-morrow, as well as the voting for the County Council which will govern the reconstructed County Dublin area.

The constitution of the three bodies will be:—

Dublin Corporation—35 seats, for which there are 98 candidates, five of whom will be elected on the commercial register.

The Coastal Borough—15 seats, for which there are 40 candidates.

Dublin County Council—24 seats, for which 53 candidates have been nominated.

REPRESENTATION OF THE PARTIES.

So far as can be gathered from the lists already published, the parties for the Dublin Municipal Council stand as follows:—

Fianna Fail	19
Independents	18
Constitutional Group	17
Irish Workers' League	12
Business Men's Association	11
Official Labour	10
Chamber of Commerce	5
Licensed Trade	2
Revolutionary Workers' Party	2
National Progressive	1
Workers' Republic	1
Total	98

Only five women candidates have been nominated.

THE CIVIC SPIRIT.

The list includes several members of the Dail and Senate. Cumann na nGaedheal, as a party, has not nominated any candidates, believing, as its spokesmen have said, that national politics as such should not have any place in municipal affairs.

While there has been much activity at the headquarters of the various election groups during the week-end, and many meetings have been held, there is little outward sign of the excitement which old-time municipal contests were wont to evoke. Indeed, some observers express the view that only a very small proportion of the voters will go to the polling booths.

Others, however, claim that the civic spirit is much more alert than the outward calm would seem to indicate.

THE COMMERCIAL REGISTER.

Commercial electors are reminded that all ballot papers must be received by the Returning Officer not later than 9 p.m. to-morrow. Papers received after that hour will be late for the counting of the votes. The papers must be posted to-day at the latest.

In the list of candidates for the No. 5 Area, published on Saturday, the name Mullen, William, Sandymount, should have been McMillan, William, Sandymount.

WOMEN CANDIDATES.

ONLY SIX IN CITY AND COUNTY.

The Women's International League for Peace and Freedom (Irish Section), writing from the Dublin office on Saturday, state: There are five areas in Greater Dublin, with a total of 144,553 electors. On the Council are 35 seats, for which 96 candidates have been nominated, 78 of them by political, social and business groups; the other 18 candidates are Independents. Of these 96 candidates, in a city where women form the majority of citizens, how many are women? Of the groups mentioned, Fianna Fail and the Revolutionary Workers' Party have each one woman candidate, and only one. The Constitutional Party (representing Cumann na nGaedheal, we presume), official Labour, the Irish Workers' League, the Business Men's Association—not one

for this ignoring of women's interests in the affairs of Dublin.

MARINE LAKE PROJECT

SUPPORT AMONG THE CANDIDATES.

A meeting of the Standing Committee of the Metropolitan Marine Lake Conference was held on Saturday evening in the Dolphin Hotel, Dublin. Mr. C. Warren presided.

The Honorary Secretary, Mr. Keogh Nolan, submitted the names of fifty-two candidates for to-morrow's Borough Council election who had signified in writing their intention to urge the earliest possible examination of the Marine Lake project and, if approved by the Borough Council, to press for its execution.

The names of assenting candidates in the five electoral areas are as follows:—

Commerical Register—J. J. Higgins, Charles McGloughlin, W. J. O'Hara, Malachy J. O'Reilly.

Area No. 1—R. Briscoe, T.D.; P. J. Cahill, Sean Clarke, T. Darcy, Michael Fitzgerald, John Grace, Owen Hynes, Thomas J. Kelly, Dr. Myles Keogh, T.D.; D. McCormack, William O'Brien (ex-Alderman), J. J. Reddy.

Area No. 2—P. Belton, Senator Alfred Byrne, J. J. Donnelly, M. Leydon, J. Mallon, T. F. O'Driscoll, S. O'Farrell, John Ryan, P.C.; P. Timmons.

Area No. 3—John Carroll, F. D. P. Cluskey, J. Costello, John Farren, P. J. Gaffney, J. J. Harte, Kevin J. Kenny, P. S. Leigh, Sean T. O'Kelly, T.D.; M. O'Sullivan, Hilary Williams, T. Williams.

Area No. 4—P. Cunningham, P. S. Doyle, T.D.; J. S. Kelly, Thomas Lawlor (ex-Alderman), P. J. Medlar, Miss Mary O'Connor, W. O'Connor.

Area No. 5—H. Barry, G. F. Gillespie, John G. Gogan, Mrs. M. S. Kettle, John Lamsden, William McMillan, John Noctor, Mrs. Maud Walsh.

Mr. S. T. O'Kelly's assent is subject to the requirements of housing finance, and Mr. Thomas Kelly's to the employment of direct labour.

ELECTION MEETINGS.

PROMISES TO THE ELECTORS.

A number of public meetings were held in various parts of the city yesterday in support of the Fianna Fail candidates.

Speaking at Rathmines, after 12 o'clock Mass, Dr. Con Murphy (candidate for No. 5 Area) outlined the policy of the party, and said that their chief concern in the Corporation will be to end the abominable housing conditions in the city. There were no less than 79,000 people living in Dublin in single-roomed tenements, and that number was increasing. The recent housing activities of the Corporation, while helping to meet an undoubted need, had been altogether inadequate and had failed to touch the problem of the slums at all. The number of houses required for the proper accommodation of the people exceeded 15,000, and these houses must be provided at rents which the working man can afford to pay. The Fianna Fail Party was pledged, when it secures control of the machinery of government, to deal with unemployment. The provision of work on development schemes, including public utility services, for the relief of temporary unemployment, was certain to form part of such a scheme

The party which he represented would endeavour to carry on the municipal government in Dublin at the lowest cost to the ratepayers, consistent with the efficient and proper performance of the Corporation's duties.

Referring to the city rates, the speaker said that if the valuation of the city continued to grow, and the general level of prices to fall as at present, a steady reduction of rates can be confidently expected, without diminishing in any way the extent of services provided.

The slogans of "No Politics," "Don't Mind Politicians," as put up by some of the parties seeking election, he said, was dishonest. The political policy of Fianna Fail was the independence of their own country.

GOVERNMENT PARTY CRITICISED.

Mr. Robert Briscoe, T.D., said that the Fianna Fail Party were going forward as a national party with a programme which they intended to carry out. He criticised the Cumann na nGaedheal Party in not fighting the election under its own name, and stated that that party had put forward candidates under the name of "business candidates," who in reality were Cumann na nGaedheal candidates.

Mr. T. F. O'Breslin and Mr. Andrew Woods (candidates) also addressed the meeting, and outlined the programme of the Fianna Fail Party.

Mr. Kevin Whelan presided.

TERENURE MEETING.

Mr. Sean McGlynn presided at a meeting which was held in Terenure in support of the same candidates.

Dr. Con Murphy said that the Fianna Fail Party were prepared to co-operate with any action which would put an end to the present social evils which existed. The Fianna Fail Party was a political party with a national policy, which they intended to carry out.

Mr. O Breslin and Mr. Andrew Woods also spoke.

MEETING IN MARLBOROUGH STREET.

The speakers at a meeting in Marlborough street in support of the Fianna Fail candidates for No. 3 Area were Mr. Eamon Burke, Mr. T. Williams, Mr. Sean T. O'Kelly, T.D., and Mr. P. McGinley.

Mr. Sean T. O'Kelly said that the electors should take an interest in municipal affairs, and go to the polls and record their votes. His object, as well as that of the other Fianna Fail candidates, was to win back for the people their rights, which had been restricted by the Greater Dublin Bill. He appealed to the electors to support the Fianna Fail candidates, and assured them that, if elected, they would endeavour to justify the confidence of the electors by working consistently and diligently to carry out the programme which had been issued by the Fianna Fail Party.

The other candidates and Mr. E. Cooney, T.D., also addressed the meeting. Mr. M. Stafford presided.

Meetings in support of the Fianna Fail candidates were also held in New street, Thomas street and other areas.

Henry Burgess Hill, of "The Gables," Orwell Road, and 7-12 Bachelor's Walk, proprietor of one of Dublin's oldest House Furnishing and Auctioneering Establishments. As a member of the non-political and progressive Greater Dublin Constitutional Group he confidently appeals for your No. 1 Preference Vote at the City Election on to-morrow (Tuesday).

Science
Metal Polish.
Four Sizes
3d., 4½d., 7½d., 1/3d.
Will not scratch.

THE STATION ROBBERY.

THREE MEN CHARGED.

Three men were charged last night at Barking Police Station in connection with the Barking Railway Station robbery. The men were described as Albert Charles Earle (22), an assistant steward, of no fixed abode; Lionel Victor Earle (20), a ship's officer, of no home, and Edward Stevenson (20), of New North street, Theobald's road, W.C., a market porter. They were charged with being armed with automatic pistols and assaulting and robbing Archibald Stanley Skipper and Ernest Howard, of £112, the moneys of the Barking Railway Station. The three men will appear at Stratford Petty Sessions to-day.

The men were detained by the Lowestoft police on Saturday morning.

M. TARDIEU ON WORLD PEACE.

FRANCE "CONFIDENT IN HER STRENGTH."

From Reuter's Correspondent.

PARIS, Sunday.

"The whole of France wants peace, and is struggling to organise it politically and economically throughout the world, and especially in Europe," declared the Prime Minister, M. Tardieu, speaking at Alencon to-day. "France intends to persevere in this task, and believes today, as yesterday, that peace is to be found in the formula, security, arbitration and disarmament; but to-day, as yesterday, she refuses to reverse the order of these three watchwords, and, while we are waiting for the era of international sanctions and guarantees, we shall take the precautions that we are entitled to exercise for our protection.

"If it has sometimes happened that the efforts of France for peace have not been reciprocated, we have taken note of it and learned our lesson. France, which has neither regrets nor fears, is calm, firm and watchful in the face of criticism, whether blindly complacent or absurdly alarmist. It would be wrong and foolish if we concealed from foreigners by the bitterness of our own controversies the true face of peaceful France, confident in her strength and her right."

M. Rene Renoult, a prominent Radical Socialist, speaking at Draguignan, said: "I am personally convinced that the best guarantee of security lies with the League of Nations, especially if our great war time ally, Great Britain, emphatically affirms, as Mr. Henderson did in his second speech at Geneva, that in no case will she remain indifferent to the maintenance of peace on the Continent and to the preservation of the institutions of arbitration and international justice."

TIENTSIN CUSTOMS.

"PUTNAM WEALE" LOSES HIS POST.

From Reuter's Correspondent.

MUKDEN, Sunday.

In a personal interview here to-day with Marshal Chang Heuh-Liang, the young Manchurian War Lord, whose troops have occupied Peking and Tientsin, lately in the hands of the Shansi faction, under General Yen Hsi-Shan, Mr. Lenox Simpson, the American author, who is better known under his pen name of "Putnam Weale," requested that he should be retained as Customs Commissioner for Tientsin.

The request was refused.

Mr. Lenox Simpson was appointed Customs Commissioner at Tientsin by Yen Hsi-Shan at the time that he and his associates decided to set up a rival Chinese Government at Peking. The official Customs Commissioner, Colonel Hayley-Bell, who is an Englishman, and who was appointed to the post by the recognised Chinese Government at Nanking, was then superseded.

SHOOTINGS WITHOUT TRIAL.

EFFECT OF OGPU'S ACTION.

From "The Times" Correspondent.

RIGA, Sunday.

According to reports from Moscow, the shooting of forty-eight specialists without trial last Wednesday appears to have had a paralysing effect on holders of responsible posts. Nevertheless, the Political Bureau has insisted that all establishments shall pass resolutions approving the Ogpu's Act, and demanding a continuation of the "no-quarter" policy against all wreckers of the five-year plan.

ACHIEVEMENTS OF THE GOVERNMENT.

MR. DOLAN'S SPEECH AT LEITRIM CONVENTION.

From Our Correspondent.

MOHILL, Sunday.

There was a large attendance of delegates from Carrigallen, Ballinamore, Cavan-on-Shannon, Cloone, Annaduff, Dromod and Mohill districts at a Cumann na nGaedheal Convention in Mohill to-day. Canon Masterson, P.P., presided.

Mr. J. N. Dolan, T.D., in the course of his speech, asked the people to weigh the solid achievements of the Government against the nebulous promises of Mr. de Valera and his colleagues. Let them make certain that they were not deceived into supporting Fianna Fail in the hope of reaping economic advantages, only to be disillusioned by the booming of the guns.

Mr. Dolan went on to detail the works carried out by the Government, and said that trade had steadily improved since peace and ordered Government was established. Taxation had been reduced from £8 14s. in 1922-23 to £5 18s 7d., a drop of almost thirty per cent., while taxation in Great Britain and Northern Ireland was £15 1s. 5d. per head. The number of unemployed in the Free State to-day was about 20,000, while in the six counties it was over 60,000, and in Great Britain 2,000,000. They were told that the cost of the Civil Service was unnecessarily heavy, the average salary of the civil servant was about £3 6s. a week; was that an exorbitant salary?

The highest figure for emigration was in the year following Mr. de Valera's attempt to wreck the State. In 1925 the figure was 0,180; in 1929 20,802, a decrease of 30 per cent. Mr. de Valera, speaking in Elphin last Sunday, declared that between thirty-four and thirty-five million pounds' worth of goods imported into this country could be supplied in Ireland. What were the goods? They could not build up industries by high tariffs, which meant increased burdens on the people.

Mr. Martin Roddy, T.D., also detailed the achievements of the Government. During the period of office of the Government 425,000 acres of land had been distributed, and approximately one and a half millions had been spent on the improvement and development of the land. During the next twelve months the Government would put into operation the full development of the Shannon power scheme, and, with the present outlook and the great success of the Drumm Battery, the electrification of the railways alone would utilise all the power generated under the present scheme.

Mr. P. Reynolds, T.D., also spoke.

INTER-IMPERIAL TRADE.

(Continued from Page 7, Column 3.)

and it is recommended that consideration should be given to the denunciation of those commercial treaties which contain this clause, and the negotiation of fresh treaties which would permit the United Kingdom to have a general, as well as an intermediate, tariff on foreign products.

Further suggestions for the increase of inter-imperial trade include: an imperial parcel post service; the support both by the Governments and peoples of the Empire of the imperial and international communications system; a recommendation by the Treasury that, in case of overseas loans, precautions should be taken by the issuing houses to see that the loans benefit British industry, and a discussion of the possibility of forming an inter-imperial currency. The creation of an imperial economic secretariat is strongly favoured.

"We consider," the report concludes, "that the time has come when the British Government should get in touch with all the Governments affected, in order to formulate a new policy more conducive to the fullest development of their respective territories."

IMPERIAL ECONOMIC COMMITTEE.

SUGGESTED INTELLIGENCE SERVICE.

The Imperial Economic Committee, in its seventeenth report, discusses the organisation of an intelligence service, which would aim at promptitude and such reasonable accuracy as would meet the requirements of practical men. The intelligence service, it is said, would have to be organised trade by trade.

The opinion is expressed that the creation and assimilation of Empire standards in regard to many trades, both of primary production and manufacture, should greatly simplify the promotion of inter-Imperial trade.

The Committee hopes that under the lead of the economic organisation of the League of Nations further steps will be taken to secure that trade statistics, compiled by the various Governments of the world, shall be based on such common rules as will render them truly comparable.

SOME REASONS.

In giving reasons for the establishment of an intelligence service, the Committee says that producers in the different parts of the Empire require information as to what is taking place in their several trades beyond their immediate ken. Early intimation of some of this information—such as seasonal crop prospects, movement of crops, changes in marketing methods, tariffs, export or import regulations—is needed if it is to be of practical value.

"In the organised wholesale trades, private initiative supplies part, at least, of this want. But the trade circulars so prepared do not, for the most part, reach producers, and are, moreover, prepared for distribution in particular circles. There are also the various and valuable returns published by our Empire and foreign Governments. But these returns, from their very completeness, are necessarily, as a rule, belated when regulated as trade intelligence for the guidance of producers faced with alternative of action."

DUBLIN THEATRES AND CINEMAS.

THIS WEEK'S PROGRAMMES.

Owing to the success of "The Desert Song," this delightful comedy is being retained at the Gaiety Theatre for a further week. The cast includes Sylvia Welling, Elsa Palmer, Nancy Esbelby, Ruby Morris, Sanders Warren, George Ward, Henry Hambleden, Hugh Craig, Cecil Dereham, James Robertson, and George Lane.

"Good Night," a revue in nineteen scenes, will be staged at the Olympia Theatre this week. Among those who play prominent parts in the production are Bud Flanagan, Chesney Allen, George Kennedy, Ann Terry, Bernard Granville, Josie Newall, and Aleta Turner.

At the Abbey Theatre "Dervorgilla" will be revived. This one-act play of Lady Gregory's has not been seen for a number of years, and its production this week will be welcomed. Edward McNulty's "The Courting of Mary Doyle" will be presented in addition.

"Captain of the Guard," which, with John Boles and Laura La Plante in the principal roles, has been drawing large crowds to the Theatre Royal, is being retained for a further week.

Esmé Biddle and the full company of the Celebrity Players will appear in "The Barton Mystery" at the Civic Theatre, Kingstown.

For the third week in succession "The Love Parade," featuring Maurice Chevalier, will be screened at the Capitol. The principal is assisted by Jeanet McDonald, and others in the cast are Lupino Lane, and Lilian Roth. The Capitol Presentation will introduce Charlie Harvey and the Capitolians, along with the Capitol girls, in artistic song scenas.

Cecil B. de Milles's "Dynamite" is the big attraction at the Metronole this week. The "stars" in this production are Conrad Nagel, Kay Johnson, Charles Bickford, and Julia Faye.

Ramon Novarro is to be seen in "In Gay Madrid," the feature film at the Savoy. The supporting items include "Ashes," "The Revellers," and "Plants of the Underworld," and an organ recital by Mr. James Swift.

Marion Davies plays the lead in "Not So Dumb," the principal film at the Grafton. The programme also includes comedy, topical, and interest films.

"Song o' My Heart" is retained at the Corinthian.

OBITUARY.

SIR FRANCIS WATTS.

The Times Trinidad Correspondent announces that Sir Francis Watts, the first Principal of the Imperial College of Agriculture at Trinidad, died on Friday, and was buried in the cemetery of the College on Saturday. Sir Francis was the Commissioner appointed last year to report on the sugar industry of Mauritius, and his report was published last March at the same time as that of Lord Olivier and Mr. D. M. Semple on the West Indian sugar industry.

DR. J. C. HACKETT.

The death occurred at his residence, The Beeches, Dungarvan, on Saturday, of Dr. J. C. Hackett. Dr. Hackett, who was in his 70th year, was a brother of the Most Rev. Dr. Hackett, Bishop of Waterford and Lismore. He was house surgeon to the Dungarvan County Home.

THE REV. W. A. PARKE.

The death of the Rev. William A. Parke, B.A., B.D., minister of Glendermott (Co. Derry) Presbyterian Church for almost a quarter of a century, took place on Saturday. Mr. Parke was involved in a motor accident on the Portrush-Portstewart road early in August, and sustained a compound fracture to the left leg. He left the hospital a week ago, and had since been progressing satisfactorily. On Saturday he had a heart seizure, and died within half an hour. Mr. Parke's son, the Rev. James Parke, holds a ministerial appointment in Dublin, and one of his daughters, Dr Anna Parke, practises in Belfast.

One man was killed and three others were injured in an accident in which two motor cycles and a motor car were involved near Brixworth on the Northampton to Market Harboro' road late on Saturday night. The dead man was William Darlow (25), shoe machinist, Northampton, who was riding a motor cycle, on the pillon of which was George Attwell, also of Northampton. They were returning from Leicester, where they had been to a football match, and collided on the brow of a hill with another motor cycle, driven by Lewis Martin, Beeston, Notts, who had a pillion passenger, Gilbert King, Nottingham. Darlow was thrown underneath a car which was going in the same direction as his cycle. He was severely injured and died in Northampton Hospital yesterday morning.

PROHIBITION IN UNITED STATES.

WASHINGTON SANCTIONS HOME-MADE LIQUOR.

From Reuter's Correspondent.

NEW YORK, Sunday.

A ruling of vital importance to millions of Americans who act as their own vintners or brewmasters was laid down by Mr. A. W. Woodcock, Prohibition Commissioner, in Washington yesterday.

Mr. Woodcock said that the manufacture of wine and beer in American private houses for home consumption was "virtually beyond the reach of Federal interference, and, provided that no sale was intended, was safe from molestation.

Describing the difficulty of prosecuting in cases in which defendants made their own wines and beers for home use, Mr. Woodcock admitted, "as a matter of practical procedure," that prohibition agents could not produce evidence on which to prosecute home brewers, unless there was proof of sale or intent of sale on which a Federal judge would issue a search warrant.

This remarkable concession to "wet" sentiment does not mean, apparently, that the prohibition authorities are likely to relax their war against the big "bootleggers."

WIRELESS STATION RAIDED.

In New York this week-end Federal agents raided a secret wireless station in Brooklyn, which was operated by a syndicate, said to be doing a business of fifteen million dollars annually, and owning a fleet of twelve ships. Two wireless operators were arrested in the raid.

One is said to have formerly been an operator in a vessel renowned in the brief, but stirring, annals of "rum-running."

"A wireless operator of genius" is the tribute paid to him, and for this he has to pay, his bail being set at fifty thousand dollars.

CAPTAIN MATTHEWS SAFE.

'PLANE DAMAGED IN LANDING.

From Reuter's Correspondent.

BANGKOK, Saturday.

Captain Matthews, who left Croydon on September 16th in an attempt to beat Mr. Bert Hinkler's record of 15½ days for a solo flight to Australia, was forced to land at 6.15 last evening at Banmee, 100 miles north of Donmuang. He was not hurt.

Some anxiety had been felt as to his safety, as there had been no news of him since he left Rangoon yesterday. Unfortunately, his machine was damaged. The propeller and one wing were broken in landing, and the rail was damaged. He has a spare propeller with him, and the Siamese Minister of War has sent some men from Donmuang to help to do the repairs. It is hoped that they will be completed in a few days' time, when Captain Matthews will resume his flight. If he fails to break the "record" in his outward flight he will attempt to beat it on the return journey.

[NOTE.—As Mr. Matthews must land on Australian soil by at latest early on Wednesday next in order to beat Hinkler's "record" time of 15½ days for the England-Australia flight, and he has some 3,600 miles still to cover, the attainment of this objective on his outward flight would appear now to be out of the question.]

AIRMAN MISSING.

FAMOUS RUSSIAN PILOT.

From Reuter's Correspondent.

RIGA, Sunday.

Chukhnovsky, the Russian airman, who won fame a few years ago by his performances in tracing the missing members of the ill-fated Italia expedition, is reported to be missing.

He started on the 24th on a flight from Dickson Harbour, Siberia.

MRS. VICTOR BRUCE'S FLIGHT.

From Reuter's Correspondent.

BUDAPEST, Saturday.

The Hon. Mrs. Victor Bruce, who landed at Matyas Field, just outside the city, at a few minutes after noon to-day, took off again at 1.30 p.m. for Belgrade.

HOUSE COLLAPSE IN DUBLIN.

The roof and portion of the front of No. 1 Susan terace, South Circular road, Dublin, collapsed yesterday afternoon, the masonry falling into the front garden of the premises and a side street. Fortunately, nobody was near the building at the time.

The house had recently been condemned by the Dublin Corporation, and scaffolding had already been erected by workmen preparatory to demolishing the building.

SHIPPING NEWS

(FROM LLOYD'S.)

HOME ARRIVALS AND SAILINGS.

Carmania, for Queenstown and New York, left Cara, from Dublin, arrived Swansea September 25.
San Antonio, from Belfast, arrived Cardiff September 25.
Sard, from Waterford, arrived Cardiff September 26.
Slemish, for Havre, left Swansea September 25, and passed Lizard September 26.
Pine, from Fiddown, arrived Newport September 26, and proceeded same day for Dublin.
Pensilva, from Belfast, arrived Dieppe September 25.
M. J. Craig, from Belfast, arrived Liverpool September 26.
Donaghmore, from Foynes, arrived Liverpool September 26.
Copeland, for Waterford, left Plymouth September 26.
Mondara (of Belfast), passed Lizard September 26, bound east.
Teelin Head, Cork, for Antwerp, passed Prawle Point September 26.
Carrowmore (of Belfast), passed Lizard September 26, bound west.
Alice M. Craig, Rouen, for Swansea, passed Lizard September 26.
Carrickmacross, London, for Limerick, passed Lizard September 26.
Theano, Belfast, for Amsterdam, passed Lizard September 27.
Curran, Port Talbot, for Rouen, passed Lizard September 27.
Luimneach, Swansea, for Hamburg, passed Dungeness September 26.
Crewhill, from Rouen, passed St. Catherine's Point September 27.
Mungret (of Belfast), passed Prawle Point September 27, bound east.
Onyx, Blyth, for Belfast, passed Cape Wrath September 26.
Roald Jarl, from Larne, arrived Ayr September 26.

FOREIGN ARRIVALS AND SAILINGS.

President Harding, from Queenstown, arrived New York September 26.
Moyle, from Newport, arrived La Rochelle (previous) September 26.
Stuttgart, Bremerhaven, for Galway, passed off Isle of Wight September 26.

DUBLIN SHIPPING REPORTS. SATURDAY.

Barometer at 1 p.m.—30.
Wind and Weather—N.E. wind, fresh breeze, dull and overcast.

Coastwise Arrivals—Lady Leinster, from Liverpool, with passengers and goods; Lairdshill, from Glasgow, with passengers and goods; Slieve Bawn, South Slack, from Holyhead, with goods; Castaldun, from London, with cement; Finola, from Cardiff, with goods; Clarecastle, from Liverpool, with empties; Ringwall, from Troon, with coals; Puffin, from Birkenhead, with coals; Charterhaven, from Bay, berthed at South Quay.

SUNDAY.

Barometer at 3 p.m.—30.25.
Wind and Weather—N.E. wind, strong breeze, dull and overcast.

Foreign Arrivals — Melmore Head, of Belfast, 3,329 tons register, Captain Campbell, from Montreal, with a general cargo, discharging at Transit Sheds, Alexandra Basin; Orlock Head, of Belfast, 840 tons register, Captain Niblock, from Hamburg (via Cork), with a general cargo, discharging at Transit Sheds, Alexandra Basin; Fair Head, of Belfast, 629 tons register, Captain Carson, from Bremen (via Cork), with a general cargo, discharging at Transit Sheds, North Wall Extension.

Coastwise Arrivals—Lady Connaught, from Liverpool, with passengers and goods; Lairdsford, from Glasgow, with passengers and goods; Asaroe, from Silloth, with passengers and goods; Lady Meath, from Liverpool, with goods; Lady Wicklow, from Manchester, with goods; Devon Coast, from London, with goods; Aquila, Heatherfield, Beechfield, Sarah Keough, and Saint Mungo, from Garston, with coals; Whinhill, Pine, from Newport, with coals; Cushendall, from Cardiff, with coals; Brilliant, Downshire, from Glasgow, with coals.

NEWS FROM ALL IRELAND.

PRICE OF PORK.

At BENNETTSBRIDGE pig market 66s. per cwt. was paid for fat pigs, a decrease of 2s. on last week's price.

THE PRICE OF BREAD IN DUBLIN.

The DUBLIN Master Bakers' Committee announce that from to-day the price of bread will be 4½d. per 2lb. loaf delivered.

POSTAL APPOINTMENT.

Mr. W. G. Chambers, head postmaster, BANBRIDGE, has been appointed head postmaster, Portadown.

SOW'S "RECORD" LITTER.

A sow belonging to Mr. Gregory Connors, Monaseed, GOREY, has given birth to nineteen bonhams, all alive and well. This is considered a "record" litter, the average number being from twelve to fourteen.

WOMAN FOUND DEAD.

Early yesterday morning police were called to the house 44 Lonsdale street, BELFAST, where they found Mrs. Cecilia Sherlock dead. The husband, James Sherlock, aged 59, a mechanic, has been detained, and will be brought before the magistrates in the Belfast Custody Court to-day.

SCHOOL "OVERTIME" BANNED.

The Executive Committee of the ULSTER Teachers' Union has banned "overtime" in schools. Some cases came before the committee of schools, where, owing, perhaps, to the great zeal of the teachers, pupils are kept at school several hours per week in excess of the regulation hours.

KILLED BY FALL OVER CLIFF.

Thomas Matthews, who resided at 10 Spamount street, BELFAST, while walking over Squire's Hill, near Belfast, missed his footing in the darkness and fell over the cliff into a limestone quarry. He was removed to the Royal Victoria Hospital, Belfast, where he died on Saturday.

LIVE MINE IN BANTRY BAY.

Trawlers which have put into Berehaven, CO. CORK, for shelter report that the Oystermouth Castle on her last trip picked up a live mine in the mouth of Bantry Bay. The mine, which was barnacle-covered, was taken to Swansea by the trawler and handed over to the authorities for examination.

POSTMISTRESS CHARGED.

At KILLENAULE District Court, before Mr. Troy, Mrs. Dunne, postmistress, The Commons, was charged in connection with a shortage of £32 in her Post Office accounts. In a statement she said that she was ill at the time and unable to attend to the office properly. She promised to make the shortage good. The case was sent for trial.

ALLEGED CATTLE STEALING.

Michael Ryan, farmer, Kilmanahen, THOMASTOWN, was remanded at Kilmoganny, charged with the larceny of four cattle value £40, the property of James Ryan, Kilmoganny. The cattle were missed on the morning of Kilkenny fair, and the Civic Guards traced one to Castledermot, one to Bagnalstown, and two to Thomastown.

CATHEDRAL MEN'S GUILD.

At a meeting of the DERRY Cathedral Men's Guild, the Very Rev. R. G. S. King, M.A., Dean of Derry, was elected president; the Rev. G. C. B. Hilliard, B.A., and Mr. A. H. Reid vice-presidents; the Rev. L. R. Lawrenson, M.A., Donegal (the founder), honorary vice-president; Mr. E. W. Leonard honorary secretary, and Mr. A. H. Reid, honorary treasurer.

Captain Matthews will resume his flight.

PRESENTATION TO EX-MAYOR.

LIMERICK trades and labour bodies made a presentation consisting of a gold watch, suitably inscribed, and chain to Mr. M. J. Keyes, ex-Mayor, in the Mechanics' Institution, on Friday night, in recognition of his services to the Labour cause while occupying the Mayoral chair for two years. The presentation was made by Mr. J. McQuane, President of the Trades and Labour Council.

FIRE AT GARAGE.

An outbreak of fire on Saturday morning at the stores and salevard of Mr. J. C. Morgan, auctioneer, Main street, DUNLEER, caused considerable damage, the entire building, part of which was used as a garage, being burned out. A motor delivery bread van, owned by Messrs. Galbraith, Ltd., Drogheda, and a Chevrolet motor lorry, owned by Messrs. E. McArdle, wholesale merchants, Drogheda, which were garaged in the building, were reduced to a twisted heap of scrap. Two traps, with sets of harness, and five tons of hay, were also destroyed.

TEACHERS AND EXCURSIONS.

The Executive Committee of the Ulster Teachers' Union, at a meeting in BELFAST on Saturday, passed a resolution drawing the attention of the Northern Ministry of Education and of local education authorities, especially in Belfast and Derry, to the fact that, as a result of holding Sunday school excursions on school days during June, several schools had experienced such a great reduction in attendance on the day of the excursion and on the following day that they had lost the services of an assistant teacher, while in other cases the position of an assistant teacher was endangered. The Committee suggests that excursions should not take place in mid-week, and, if such reductions occur again, attendance on such days should be excluded in determining the average necessary for retention of an assistant. The Committee also drew attention to the growing evil of half-day attendance.

HATS IN PUBLIC-HOUSE WINDOW.

At ENNIS Licensing Sessions, Mr. McNamara applied for a transfer of licence from P. J. Tierney to Miss Ellen Salmon, O'Connell street, Ennis. Superintendent Kelleher said he was in a difficulty in the case as there was no one on whom to serve notice of objection. The position was that Mr. Tierney sold the premises to Miss Salmon for £1,050, but, instead of continuing it as a licensed premises, Miss Salmon converted it into a milliner's shop. Sergeant Denis Hickey said that the premises were conducted as a public-house up to May last, when Miss Salmon got possession. As soon as she got the place she painted out every reference to the licensed trade on the front of the shop. It was now a milliner's shop with nothing but hats in the window. Superintendent Kelleher said that inasmuch as trade had been carried on during the past 12 months he did not think he could object to the renewal of the licence. Mr. McNamara said that Miss Salmon intended resuming the licensed business, and the renewal was granted.

SIR THOMAS LIPTON'S PLANS.

MECHANICAL DEVICES FOR SHAMROCK VI.

From Reuter's Correspondent.

NEW YORK, Sunday.

With his hope of winning the America Cup still undiminished, Sir Thomas Lipton embarked in the Leviathan for England. He stated that he was determined to have another try, and that, perhaps, next year would see him back.

Afte a stay in England of only a few days Sir Thomas will return to America to receive a loving cup, which has been subscribed for by the American public. The cup will be presented by Mayor Walker, who has been responsible for the fund since it was started. Subscriptions are still pouring in to the Mayor's office, and the total has now reached £800. Utah's gift of fifty pounds of silver for the cup represents at least another £200.

Mr. Franklin Roosevelt, Governor of New York, in forwarding a donation to the fund, said that "Sir Thomas's good sportsmanship and victory over defeat was a lesson to every American."

THE NEXT SHAMROCK.

Questioned by reporters on board the Leviathan before she sailed, Sir Thomas Lipton said Shamrock VI. probably would be equipped with the hollow mast and mechanical winches used in the Enterprise, provided that his opponent used similar devices. He expressed great appreciation of the kindness, hospitality and sportsmanship of Americans, and praised the remarkable skill of Mr. Harold Vanderbilt (who skippered the Enterprise).

As regards the loving cup, which is being subscribed for by the American public, he said, "No greater honour could be paid to any man."

His popularity over here may be gauged from the fact that his suite in the liner is filled from deck to ceiling with flowers and other gifts from all parts of the United States.

PILGRIMS' RETURN FROM LOURDES.

The Ozanam Pilgrimage to Lourdes arrived back on Saturday morning at Kingstown, where a large number of friends met them on Carlisle Pier.

In all there were 300 pilgrims, including 50 invalids and eight stretcher cases, the latter being looked after by the St. John's Ambulance Brigade and a staff of trained nurses under the direction of Miss Barry.

U.S. MARKETS.

STOCKS CLOSE IRREGULAR.

(REUTER'S TELEGRAMS.)

NEW YORK, Saturday.

Selling was again general during early trading, and although usual short covering assisted an advance from the day's low levels many groups, especially Rails, ruled weak. Intermittent rallies were feely held, for with the market at levels of the June low points bearish professionals were loath to give up. Some circles expressed the belief that the selling climax was close at hand, pointing out that the end of a period of violent movement was usually marked by accentuated activity. A late rally reduced many of the extreme losses to fractions, but the majority of stocks finished lower. Standard Oil of New Jersey, Allied Chemical, National Biscuit, and Sears Roebuck lost from 2 to 4 points before meeting support, and Atchison Topeka, Canadian Pacific, Southern Railway, Union Pacific, and Norfolk and Western declined from 2 to 5 points. Weekly trade reviews stated that the improvement in business had been moderate, with more active buying in numerous wholesale and jobbing lines, and that the outlook for autumn had improved the tendency at the close was irregular. Government Bonds barely steady. Railroad Bonds steady. The day's sales totalled 1,705,000 shares. Money on call nominal. Sterling exchange steady. Silver ⅛c. down at 36⅞.

	Sat.	Fri.
Call Money	Nom.	2½, 2¼
Exchange on Lon.—60 days' sight.	4.81⅞	4.81⅝
Do. Do. Demand Bills.	4.83⅞	4.85 11/16
Cable Transfers	4.86 1/16	4.85 15/16
Do Montreal	4.85⅝	4.85⅞
Exchange Paris cable	3.92½	3.92½

Eng. Parthy.	STOCKS.	Closing Quot. Sat.	Fri.
214	Atchison, Topeka Santa Fe	208	211½
111½	Do Preferred	108	108
98¼	Baltimore and Ohio	93½	96
181 9/16	Canadian Pacific	176½	179
18 5/16	Chicago, Milwaukee, & St. Paul	11⅞	12½
56 15/16	Chicago and North-West	55¼	57¼
39⅞	Erie Shares	38¼	38½
53 9/16	Erie 1st Preferred	54	54½
112⅝	Illinois Central	109½	110¼
119 9/16	Louisville and Nashville	116	115
2 7/16	Mexican Nat. 1st Preferred	2⅛	2¼
34⅛	Missouri, Kansas, and Texas	33½	34
57¼	Missouri Pacific	53	56
157 11/16	New York Central & Hudson R.	151¼	151¾
229 7/16	Norfolk and West Com.	223	225¼
69 15/16	Northern Pacific Com.	68	69
71⅝	Pennsylvania Shares	69¼	70½
103⅝	Reading Shares	100½	102½
48⅞	Do Preferred	47	47
115½	Southern Pacific	112¼	112½
80⅝	Southern Railway	78½	81½
21 15/16	Union Pacific	207	208
89⅞	Do. Preferred	87½	87½
124½	American Can. (New Stock)	121	120
54 7/16	American Smelting (New Stock)	53¼	52⅞
38 15/16	Anaconda Copper	37⅞	38⅝
84⅞	Bethlehem Steel Com. Stock	82½	81
25¼	Brit.-American Tobacco Coupon	25	25
109¾	New York Consolidated Gas	105½	101¾
44½	General Electric (New Stock)	62¼	63
41 15/16	General Motors (New)	40	41¼
20 1/16	Inter. Mer. Marine Com. Certs	19½	19⅞
17⅞	International Pet., Canada, New	17⅛	17¼
12 15/16	National Biscuit	120	121
53⅝	Rio-American Petroleum B	52½	52½
40½	Shell Transport and Trading	39⅞	39½
12 1/16	Shell Union Oil	12	12⅛
15 1/16	U.S. Rubber	15	15
162 15/16	United States Steel Common	158¼	158¼
154 1/16	Do. Pref.	150¼	149¼
	Silver Commercial Bars	36⅝	36½
22⅛	International Nickel	21½	21½
	BONDS.		
101 1/16	Atch Top. New 4 % Gen. Mort.	98¼	98¼
86 1/16	Eric Rail. Gen. 4 % Lien Bonds	84½	84½
91 1/16	Union Pacific 4 % Bonds	88½	89
108¼	U.K. do. 1937	105¼	105½
—	U.K. Funding Loan	—	—
105 1/16	7 % German Loan	103	103½

NEW YORK PRODUCE MARKETS.

WHEAT easy at 2½c. to 2¾c. loss.

	To-day.	Prev. day.
No. 2 Amber Durum, spot	82	84½
No. 2 Mixed Durum, spot	80	82½
No. 2 Northern Manitoba, spot	81½	83⅛
No. 2 Hard Winter, spot	87	89½
No 2 Red Winter, spot	93	95⅛

RYE easy at 1⅞c fall. No. 2 spot, 52⅛.

BARLEY inactive. American malting New York No. 2 spot unquoted.

MAIZE easy at 2½c. loss.

	To-day.	Prev. day.
Western No. 2 mixed spot	94⅞	96⅞

FLOUR steady. Spring clears, 100 per cent., 4.60 to 4.80.

FREIGHTS.

Heavy grain to Great Britain, per quarter, 1/6 to 2/3.

Heavy

THE RUGBY AND HOCKEY SEASON STARTS.

THE RUGBY SEASON OPENS—Dublin University forwards secure the ball from a line-out in their match against Blackrock, at College Park on Saturday.

ON THE BALL—Forwards at work in the match played between Buccaneers and Alderly Edge on Saturday.

RINGSIDE SPECTATORS—Miss Lennon, Lady Goulding and Mr. P. Pack-Beresford at Baldoyle Races on Saturday.

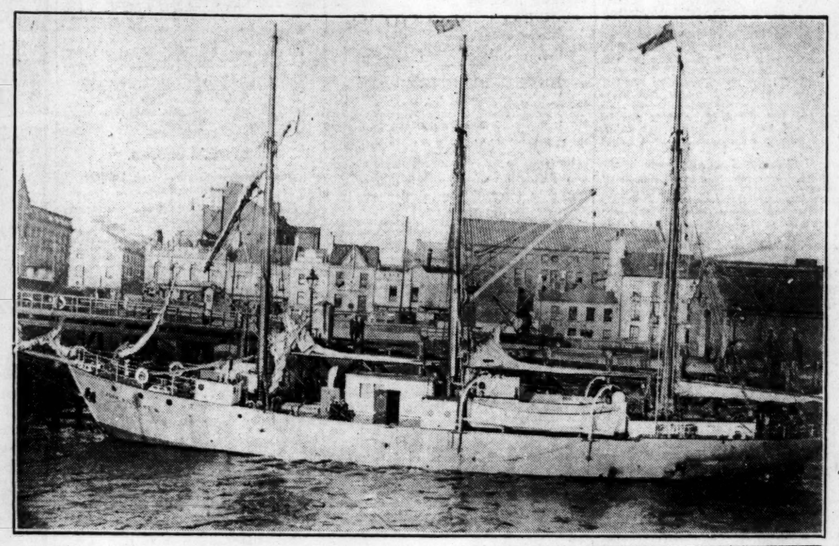

MISSIONARY SHIP VISITS IRELAND—The John Williams photographed in Belfast docks.

THREE FISHERS — An autumntide angling party at Tinahely, Co. Wicklow.

Mr. B. M. Slocock's Long Waste (J. Doyle up) winning the Killester Plate from Mr. Uprichard's Kirkluck at Baldoyle Races.

A DOUBLE EVENT—Miss Peggy Morgan-Byrne, who on Saturday brought off a double on Swastika Rose (owned by the Swastika Laundry Company) at the jumping competitions held at the Grange, Clonsilla.

COMBINED TEAMS—Members of Buccaneers and Aldecly Edge hockey elevens, who met at Londonbridge road on Saturday.

Mr. I. J. Blake's Moyola (Doyle up) winning the Nursery Handicap from Mr. A. D. Comyn's Tagala and Mr. T. K. Laidlaw's Kirkibost at Baldoyle.

AN INDIAN CHIEF—Big Chief White Horse Eagle, who is 108 years of age, has just arrived in London during a Round-the-World tour. He is here seen out for a morning's sight-seeing trip with Queen Wa-The-Ne.

PAST WINNERS—An interesting group of golfers who have on various occasions won the £1,040 professional tourney. The photograph was taken at Oxhey during this season's final match between Whitcombe and Cotton. Left to right: Harry Vardon, George Duncan, Abe Mitchell, James Braid, J. M. Taylor and Charles Whitcombe.

Starting To-day

And continuing ALL WEEK

RUG-MAKING DEMONSTRATIONS

BY LADY EXPERTS FROM PATONS & BALDWINS

In our ART NEEDLEWORK DEPARTMENT these interesting FREE Demonstrations will be held each day this week, and you should come along and see how easy it is to become proficient in this pleasant and profitable pastime.

PIMS

SOUTH GREAT GEORGE'S STREET, DUBLIN

PIANOS

BY

BECHSTEIN
SCHIEDMAYER
ERARD
CHAPPELL
STECK
CHALLEN
MERKUR, BERLIN
STEINWALLNER
B. SQUIRE
BANNERMAN

McCULLOUGH'S

" MODEL O
" MODEL O/S
" MODEL C
" MODEL MIGNON

"Everything Musical"

The purchase of a Piano—or indeed any Musical Instrument—is a matter requiring considerable care.

In selecting a suitable instrument your first care should be that your purchase is made from a House whose business is Music and Musical Instruments. Their knowledge will assist and their reputation protect you. They know the Piano for your requirements at the price you wish to pay.

Your first cost will be your last, because the instrument you select will be sent out in perfect order. They will give you free delivery, after-sales service, and guarantee every instrument sold.

The House of McCulloughs has established a name for the quality of the instruments it sells, its reasonable prices, its generous terms of Hire-Purchase (where required), and especially for the care and service it gives to customers.

From the list opposite you will find the Piano you need and you are invited to visit our Showrooms or write for illustrated lists.

McCULLOUGHS

56 DAWSON ST., DUBLIN.

'Phone: 44887.

If you have tried Food after Food without success—

let Hush-a-Bye come to the Rescue

IT'S a heartbreaking time when a bottle-fed baby cannot digest his food. One food after another is tried without success. Nothing seems to agree. It's in such cases that Hush-a-Bye proves its true worth and comes to the rescue of a literally starving baby.

Hush-a-Bye Milk is rich full cream cow's milk (which is acknowledged by doctors to be the best substitute for mother's milk). Nothing is taken from it but some of the water, and nothing is added but the correct proportion of highly refined sugar which supplies the carbohydrates required by all infants.

Hush-a-Bye contains all the food elements found in rich pasteurised Grade A Milk. *But here is the important difference:*

Hush-a-Bye is much easier to digest than ordinary cow's milk. It forms soft fine curds—just like mother's milk. That means Hush-a-Bye can be *thoroughly* digested — easily assimilated. All the precious elements it contains go to nourish the baby—to build him into a strong sturdy child.

Hush-a-Bye, too, is as safe as if there were never a germ of disease in the world. And it is always of the same unvarying quality which guards against upset in baby's digestion.

If your baby is not thriving on his present food we urge you to put him on Hush-a-Bye Milk. You will notice a big improvement even after the first day

FREE

Let us send you our Booklet, "When Baby must be Fed from a Bottle"—a free Booklet containing practical feeding information, and suggestions for supplementary foods—orange juice, cereals, etc. Drop a card now to THE CONDENSED MILK CO. of IRELAND (1928) Ltd. Lansdowne, Limerick.

CLEEVE'S

HUSH-A-BYE MILK

Sweetened Condensed Full Cream

KAA

Jacob & Co's

OXFORD LUNCH CAKE

A RICH SULTANA CAKE ENCRUSTED WITH ALMONDS

Will keep deliciously fresh for a long time

IN 1/6, 2/- & LARGER SIZES

ORDER ONE NOW FROM YOUR GROCER

CHURCH SERVICES.

ST. PATRICK'S CATHEDRAL—St. Michael and All Angels. Holy Communion in the Lady Chapel at 8 and 11 a.m. Matins at 10 a.m. Psalms, 34, 103. Ubi Fortitudinis, 27. Jubilate, 28. Hymn, 460. Evening Service at 4 o'clock. Boyal Voices. Psalms, 91, 148. Magnificat, Nunc Dimittis, Garrett in F. Anthem, "The sorrows of my heart," Boyce, 746 (part).

CHRIST CHURCH CATHEDRAL—St. Michael and All Angels. Morning Prayer at 10.45 o'clock. Benedictus. Hymn, 354. Evening Prayer at 3 o'clock. Magnificat. Anthem, "Let the bright Seraphim," Handel.

SUITS

Dry Cleaned & Tailor Pressed Like New.

6/6

R. & J. McKECHNIE Ltd.

132 STEPHEN'S GREEN, 76 AUNGIER STREET, 29 MARINO MART, FAIRVIEW. DUBLIN

GOSSIP FROM THE COURSE.

BRUMEUX'S NEWBURY CUP.

CESAREWITCH HORSES IN A PUBLIC TRIAL.

THIS WEEK'S RACING.

FROM OUR TRAVELLING CORRESPONDENT.

LONDON, Sunday Night.

Everything was all right about Brumeux in the Newbury Autumn Cup yesterday, except the price. I think 5 to 2 was the best offer ever made, and this was taken with such swiftness that in a minute or two he was a 7 to 4 chance, and finally started at 6 to 4. This seems a ridiculous price to take about a horse in a good class handicap, and yet who can say that it was wrong to have taken it; for he won with the greatest ease. The length and a half by which he beat West Wicklow could have been increased a good deal had Gordon Richards so willed it.

It is quite likely that he could go on and win the Cesarewitch with the extra 10lb., as Yutoi did some years ago, but his trainer, Sam Darling, tells me that it is no certainty that he will even run for the Cesarewitch. His appearance in the field yesterday caused some heartburnings; for a very considerable number of people had rushed in some time ago and supported him for the Newmarket event.

Brumeux has been for some time in this country, but it was only yesterday that we saw the best of him. He is a very attractive medium-sized horse, with a good deal of quality. Indeed, he was the most blood-like horse in the field, and is a rather typical son of his very successful sire Teddy.

TEDDY'S PROGENY.

It is, by the way, a curious thing that no one has yet brought back a good son of Teddy to stand as a sire in this country. His son Sir Galahad has been a terrific stud success in America. Teddy himself never came into his own on the turf; for he came in the war time, when good French racehorses had to run in Spain or not run at all. He was by Ajax, and goes back in the male line through Flying Fox, Orme and Ormonde, to Bend Or, while his dam Rondeau is of the Bay Ronald line of Hampton.

Old Orkney was looking well, but wore blinkers. Although he had not been a racecourse since June last, he was a good deal tancied, but he did not run as well as his stable companion, Joyous Greeting, whom Mrs. Glorney sold the other day to Major Harry Lyons, whose colours he carried yesterday. West Wicklow was well fancied, as was Coaster, but there was not a great deal of support for Show Girl, although she was particularly fit.

She was the first to show in front, and she set a fair gallop, and continued in the lead until they were half-way up the straight. Gordon Richards had, in the meantime, been sitting tight on Brumeux in a good position, and more than two furlongs from home he let him out. The moment he went to the front the race was all over.

TRUE TO FORM.

West Wicklow came out of the ruck a furlong from home and ran Show Girl out of second place, beating her by half a length. The pair are very true to their form in the Northumberland Plate. When the weights for the Cesarewitch first appeared I referred to the very good chance which Show Girl seemed to have, and her running yesterday confirmed what I said of her. Dines did not give her a hard race. She is a brave good gallopper, and she will stay every yard of the course at Newmarket.

In the Cesarewitch I prefer her chance to that of West Wicklow, who does not seem to go well for Weston. This jockey says that when he has worked him up to a good position he will not come away and beat the horse in front of him. Coaster finished fourth and Joyous Greeting fifth, but, apart from Brumeux, the only likely winner of the Cesarewitch in yesterday's field is, to my mind, Show Girl.

A good bet at 10 to 1 was taken on the course about Mr. J. B. Joel's Cesarewitch horse, Friendship, who was second to West Wicklow last year, and is a much better horse now. It may be stated that Fox has been engaged to ride him in the Newmarket race, and his chance cannot be gainsaid.

Captain Anthony was telling me yesterday that Brown Jack could not be better, and that he intends to run him in the Northfleet Ham Handicap. If the going is soft on the day of the race, then his chance is a great one, with all his weight; but Brown Jack must have soft going.

QUIET ON FIRM GROUND.

He is a peculiar horse in that if he is taken out for a gallop when the ground is firm he will lie as quiet as a sheep, and will not stride out, but if it is soft he will kick and buck and start off with terrific gusto, as if he loved it. Story Teller has been the medium of some support for the Cesarewitch during the last few days, and the filly has won her last three races very easily.

There was not a deal of interest attached to the rest of yesterday's racing. The first event, a two-year-old selling race, was won by the filly by Battle-axe out of Corbally Queen, owned by Mrs. George Hartigan. Although she started at 10 to 1, she was not a little fancied by the connections of Martin Hartigan's stable. She was either first or second all the way, and she won by half a length and three-parts from Silver Sound and Daft, being bought in afterwards for 200 guineas.

This was a claiming race, and for the first time since these events have been reintroduced a claim was put in. This was by Captain Weyland, who took Daft off Mr. J. B. Joel at the entered selling price, £50.

The next event was a long-distance selling handicap, in which some of the old and bold, like Lulworth Cove, Tiber and Ballyscanlon appeared. They were all beaten by Summer Princess, a daughter of Prince Galahad, who started favourite and won easily by two lengths from Great Sand.

ONLY THREE RUNNERS.

Although there was a thousand sovs. in added money attached to the John Porter Stakes the race attracted only three runners, and Lord Howard de Walden's Wedding Favour, a useful staying filly, who ran second to Rose of England in the Oaks, won easily by three lengths from Aftab after Ethiva had made the running until they were two furlongs from home.

One of the good finishes of the day was that for the Donnington Castle Maiden Plate, in which Telescope, a colt by Diligence or Argos out of Caudescent, bred at the National Stud, just got up on the post to force a dead-heat with Decorum, a colt by Knight of the Garter, owned and trained by Mr. Ronald Farquharson. The pair had half a length to spare from Roi des Alpes, in the colours of Mr. Kingsley Macomber, the owner of Brumeux. The latter did not have altogether the best luck in the running.

There was another exciting finish for the last race, the Whatcombe Handicap, for which Oak Ridge was favourite. He was only in the last stride that Zambelli got up to beat Thunder Squall by a very short head. The winner, who is trained by Frank Hartigan, is a daughter of Epinard, and carried the colours of his owner, M. Pierre Wertheimer. She has been in England for some time, and was fancied a little for the Stewards' Cup at Goodwood. Oak Ridge was never to well placed. He runs again at Newmarket I believe next week.

SALES AT NEWMARKET.

The first of the autumn meetings at Newmarket begins on Tuesday when there will be offered a number of yearlings. Some of the Irish breed contingent, it is to be feared, will arrive later than usual, for I heard yesterday that those from the National Stud and several other lots have been held up at North Wall on account of the storms in the Channel.

The big event of the week is the Jockey Club Stakes in which the St. Leger second, Parenthesis, is to run. He will be opposed by Lord Derby's filly Pyramid which ran second to him at Ascot, and this filly has made so much improvement that I believe she will be a greatly-fancied candidate.

I believe also that the Irish horse Soloptic will make her first appearance of the season in England on Thursday next in the Clere Welter Handicap, in which she has been given 9st. 9lb., and has to concede 3lb. to the Oaks winner Rose of England. After a long spell of inactivity she has been going well in her recent work. There is a number interesting two-year-old races to be decided in the course of the week, which can be discussed from day to day.

DIVISION OF STAKES.

One of the interesting proposals which will come up at the meeting of the Jockey Club on Wednesday is one made by Lord Hamilton of Dalzell to the effect that in any race in which there is a dead-heat it shall be obligatory on the owners of the dead-heaters to divide the stakes. It is very likely that this will be carried.

In the old days when races were run at a very slow pace except in the last furlong, and even great horses were often pulled out twice in an afternoon, Virago won the Great Metropolitan and the City and Suburban on the same day—there was no reason why a dead-heat should not be run off if the owners so willed it. In these days when races are run at a fast pace all the way it is asking too much of some horses to pull them out again on the same day.

SELECTIONS.

The racing to-morrow is at Birmingham and Hamilton Park. At the former meeting I like the chance of HAPPY SCOT or in his absence of AERIAL FLIGHT in the Coventry Maiden Plate. WAIF may win the Burton Nursery, and CHERRYPICKER the Harborne High Weight Handicap.

At Hamilton Park BAYTOWN should win the Caledonian Hunt Handicap, and QUOTHQUAN the Lanarkshire Handicap.

GALTEE MORE.

SPORTING GOSSIP

Why Iliad Did Not Run.

The Manton colt, Iliad, second in the Derby, was under orders to contest the John Porter Stakes at Newbury on Saturday, but he was found to be lame, and, therefore, was not saddled.

Daft's New Owner.

After Mr. J. B. Joel's Daft had finished third in the Two-Year-Old Selling Plate at Newbury on Saturday, he was claimed by Captain M. Weyland, the owner of Silver Sound, who had finished second.

Cambridgeshire Scratching.

The scratching of O'Curry out of all engagements this year, at 9 a.m. on Saturday, includes the Cambridgeshire.

Brumeux's Cesarewitch Penalty.

By his success in the Newbury Autumn Cup on Saturday, Brumeux has incurred a 10lb. penalty for the Cesarewitch, bringing his weight to 8st. 9lb.

Lanark Tote on Newbury Cup.

The Lanark "tote," on the Newbury Cup on Saturday returned a winning dividend for Brumeux of 24s. to 10s. stake.

Filly Bolts and Throws Jockey.

Before the start for the Long Distance Selling Handicap at Newbury on Saturday Rose Pink dashed into the gate and dislodged her jockey. She then jumped the rails and went into an adjoining field. She was under the starter's orders, and counts as a runner.

Trainer's Convalescence.

Major R. Bruce, the racehorse trainer, of Kingsclere, near Newbury, who last month was thrown from his hack while superintending the work of his team, and fractured both bones in his right ankle, is making slow progress towards recovery. He was well enough to be removed from the nursing home last Wednesday, and is able to get about a little on crutches.

Sterling Boy Withdrawn.

The number of Sterling Boy was hoisted in the frame for the Lamington Selling Handicap at Lanark on Saturday, but owing to his non-arrival the gelding was withdrawn.

Stable to be Reduced.

The Press Association learns that Sir Alfred Butt, the well-known theatrical magnate, intends to reduce his stable. Mr. Marcus Marsh, who trains for Sir Alfred, stated: "I have not yet seen Sir Alfred Butt on the matter, but I understand he is going to reduce his stable to some extent. Some of the horses will be put up for sale at the Newmarket October Sales, and others at the Newmarket December Sales."

Irish Amateur Rider Thrown.

By the fall of Coronopher in the Autumn Steeplechase at Baldoyle on Saturday, the well-known rider, Captain D. Corry, appears to have been hurt. He was brought back in the ambulance in a dazed condition, but was sufficiently recovered to be removed from the course. His injuries are not thought to be serious.

New National Hunt Steward.

Mr. J. J. Maher, the well-known Irish breeder, has been appointed to fill the vacancy created in the ranks of Stewards of the Irish National Hunt Steeplechase Committee by the death of Sir Bryan Mahon. The appointment lasts until the end of the year.

HUNTER SALE AT GOFF'S.

Messrs. Goff and Co. held their annual autumn sale of hunters at the Repository, Lower Mount street, on Saturday last. The majority of the lots offered changed hands at moderate figures, the price of 60 guineas being given for Sir E. Levinge's grey gelding, Captain Hook. Mr. Phibbs being the purchaser. Details—

Property of Mr. D. Murray.
Bay mare aged (Mr. Reardon) 32
Property of Mrs. A. Moorhead.
Sheba, brown mare, 6 yrs. by Congaroon—Black Bess III. (Mr. Reardon) 32
Property of Mr. G. M. King.
Mary Anne, dun mare (Capt. Collins) 35
Sullivan, ch. g., by Argo (Mr. O'Brien) 23
Property of Mr. J. R. Gray.
J. Lodge, bay gelding, 5 yrs., by Hazelwood (Mr. Melmon, b. g., 4 yrs., by Flying Hackle—Russelstown, b. m., 5 yrs., by Soundlestown—E. J. by Denis Richard (Mr. Mullins) 56
Property of Mr. J. Sheehan.
Property of Sir Edward Levinge.
Captain Hook, ch. g., 6 yrs., by Grey Admiral (Mr. Phibbs) 60
Property of a Gentleman.
Chestnut mare, 5 yrs., by Wax—Bullet (Mr. Black gelding, 8 yrs., by Ballycotock (Mr. McAllister) 25
Bay gelding, 5 yrs., by Rodney Moon, d. by Don Juan (Mr. J. Horgan) 24

SPECIAL SELECTIONS FOR TO-DAY.

Daily Mirror:—Double—Tetraville (nap) and Pinchin.

Daily Sketch:—Double — Careful Sailor and Aylesbury.

BALDOYLE

CULNAGOR WINS THE 'CHASE.

TWO DOUBLES AND A TREBLE.

ALNE FOREST DEFIES THE WEIGHT.

After the disappointment of the previous Saturday, when racing at Leopardstown had to be abandoned owing to floods, Dublin racegoers had a very enjoyable afternoon's sport at Baldoyle on last Saturday. The declared runners published the day before gave a guarantee of good racing, and the crowd in consequence was of very good dimensions. Blusterly, almost stormy, weather prevailed, but as the rain held off there were no complaints on this score, for nowadays small mercies are gratefully acknowledged. A varied programme was featured by a three miles steeplechase, which provided a very fine contest between eight runners, but which towards the end was reduced to a match between Culnagor and Rathvale, and though the former credited Mr. J. Laverty with the spoils he was a bit lucky to do so. Mr. Maxwell Arnott, the trainer of Culnagor, brought off a double event when Striped Sleeves won the September Plate.

MR. M. ARNOTT.

As stated, when the critical stage of the steeplechase was reached Culnagor and Rathvale were out by themselves, and it was under a big disadvantage that Rathvale had worked himself into the position of challenger, for he lost many lengths when attempting to bolt at the mid post bend. Before displaying this waywardness he was right up with the leaders, and Mr. McKeever judiciously did not try to make up the lost ground too rapidly. Culnagor had often before shown weakness when challenged close home, and just for a few strides now he wavered, but Rathvale also swerved a bit, and Mr. Laverty's horse came home a length in front.

Striped Sleeves had an easy score in the September Plate, and it was in the corresponding race twelve months ago that Mr. R. Power's mare won her last race. Her form this season had been so moderate that she had gone down to the bottom of the handicap, and she now won in hollow style, the crack sprinters, Flashing Dawn and Knight's Battle, being totally unequal to the task of conceding her the poundage they were set to.

JOHN DOYLE'S TREBLE.

John Doyle, the rider of Striped Sleeves, had a most successful day. He rode two other winners as well and at Limerick on Thursday also steered a couple of horses first past the post. On Moyola in the Selling Nursery Handicap he led all the way to score comfortably from Tagala and Kirkbost, but probably the second-best in the race was Scariff, who suffered through a slow beginning, and ran on well to finish fifth. Moyola is a full sister to the smart Finnis Bridge, who has been considerably unlucky throughout the season in England, and it looks as if Mr. Norman Sikes got something like a bargain when he purchased the Heath winner for 105 sovs. at the subsequent auction.

John Doyle's third winner, Long Waste, had also a fairly easy journey, for Snood ran her race in snatches, and sadly disappointed her backers, who were compelled to lay slight odds on her chance. The Heath stable, however, did not experience the same luck over Tyrant's Queen, the favourite for the Flying Plate, who led at all stages. Tyrant's Queen had shown signs of her usefulness when running Carey Dennis to three-quarters of a length at the Phoenix Park first August meeting. The unlucky Glass Gift ran in this race, but, after a slow beginning, had no chance of winning, and did well to finish third behind Spseading Princess. Tyrant's Queen is stylishly bred. Being by Phalaris, out of Silver Queen, and being by Phalaris, out of Silver Queen, and should do further useful service for Colonel Blake's stable.

Alne Forest had to shoulder the big impost of 10st. 12lb. in the Welter Plate, but made light of the task, winning in comfortable style from Sou' West, and, as he only concurs a 5lb. penalty in both the Irish Cambridgeshire and Irish Cesarewitch, he is certain to have strong support for which ever race he runs in. He is an acceptor for both races. Details:—

3.0—**CLAREMONT WELTER HANDICAP** of 75 sovs. Second 10 sovs., third 5 sovs. 1 m. 1f. 80 yds.

Captain H. Whitworth's br. c. ALNE FOREST, by Stratford—Queen Elf. 4. 8-12 ..... J. Morlan 1
Mr. J. J. Parkinson's SOU' WEST, 4. 8-7 ..... M. Arnott 2
Mr. W. G. Woods' ANOTHER CRAFT, 6. 10-10 ..... M. Barrett 2
Mr. J. T. Rogers' Dignified, 5. 9-8 ..... Joe. Canty 3
Mr. John Carroll's Silent Service, 4. 8-13 ..... J. Whitehead 0

Mr. D. Murray's Cygalice, 5. 8-2 ..... J. Murray 0
(Winner trained by H. L. Tasker.)
Betting—2 to 1 agst. ALNE FOREST, 5 to 2 Another Craft, 5 to 1 each Sou' West and Silent Service, 6 to 1 Cygalice, 10 to 1 Dignified.
Tote (2/- stake)—Win, 7/6; places, 2/6, 9/6.
Pool totals—Win, 430; places, 331.
Sou' West, Another Craft, and Dignified led off together, but Sou' West slowed in front. Shortly afterwards Alne Forest headed Sou' West, and went on to win by a length, five lengths, Silent Service 2-3 sec.

3.30—**SELLING NURSERY HANDICAP** of 100 sovs. Second 10 sovs., third 5 sovs. The winner to be sold for 50 sovs. 5 f.

Mr. L. J. Blake's ch. f. MOYOLA, by Soldennis—Inver Bridge, 8-0 ..... John Doyle 1
Mr. A. D. Comyn's TAGALA, 6-8 ..... C. Bennett 2
Mr. F. K. Laidlaw's KIRKHOST, 8-1 ..... E. Gardner 3
Mr. M. Rogers' Grecian Toy, 8-3 ..... J. Flynn 0
Mr. D. Gallagher's Asta Manana, 8-1 ..... T. Burke 0
Mr. R. More O'Ferrall's Ringlet, 7-9 ..... R. Curran 0
Mr. J. J. Parkinson's Alfa Romeo, 7-13 (car. 8-2) ..... W. Halford 0
Mr. G. L. Mackean's Letter Day, 7-12 ..... J. Barrett 2
Mr. Jas. Donnelly's Scariff, 7-12 ..... Jas. Doyle 0
Mr. H. M. Hartigan's Last Nog, 7-8 ..... J. Patman 0
Mrs. D. Rogers' Crinoline, 7-6 ..... W. Conlon 0
Mr. J. O'Brien's Sharp Tag, 7-2 ..... W. Howard 0
(Winner trained by Colonel A. J. Blake.)
Betting—5 to 4 agst. MOYOLA, 3 to 1 each Kirkhost and Scariff, 6 to 1 Crinoline, 7 to 1 Nog and Letter Day, 33 to 1 each Last Nog, Tagala, 100 to 1 any other.
Tote (2/- stake)—Win, 4/-; places, 2/6, 9/-, 8/-.
Pool totals—Win, 809; places, 1,208.
Alfa Romeo and Scariff lost ground at the start, and Moyola went off in front of Last Nog, Bingled, and Letter Day improved their positions, but Moyola, leading all the way, won by three-quarters of a length; half a length Crinoline was fourth, and Scariff fifth, Alfa Romeo sixth, Sharp Tag seventh, and Bingled eighth. Time—62 2-5 secs.

4.0—**KILLESTER PLATE** of 75 sovs. Second 10 sovs., third 5 sovs. A flat race for three-year-olds and upwards—that have not won a race value 75 sovs. nor been placed second or third in a race value 150 sovs. 1m. 1f. 20 yds.

Mr. R. M. Slocock's b. g. LONG WASTE, by Longtown—Desert Rose, 3. 8-0 ..... Jno. Doyle 1
Mr. L. J. Blake's SNOOD, 3, 8-12 ..... J. Patman 2
Mr. G. F. Gillespie's Gladiolus, 4, 8-9 ..... Jos. Canty 0
Mr. John McEwen's Red Park, 4, 8-9 ..... Jas. Doyle 0
Mr. John O'Brien's Reagan, 3, 8-0 ..... F. Gardner 0
Mr. J. J. Parkinson's Sack, 3, 8-0 (car. 8-2) ..... J. Moylan 0
Mr. H. I. Ussher's Mount Verdant, 3, 8-0 ..... J. Barrett 0
(Winner trained by O. Slocock.)
Betting—5 to 4 on Snood, 6 to 1 each agst. LONG WASTE and Knockmark, 8 to 1 each Kirkhost and Red Park, 10 to 1 Sack, 100 to 1 any other.
Tote (2/- stake)—Win, 33/-; places 4/-, 2/6, 5/-.
Pool totals—Win, 514; places, 1,080.
Long Waste and Snood with Sack and Kirkhost behind Kirkhost showed in front, but soon was headed by Long Waste, who held off Snood to win by two lengths; same, Knockmark was fourth and Sack fifth. Time—1 min. 38 2-5 secs.

4.30—**FLYING PLATE** of 100 sovs. Second 10 sovs., third 5 sovs. Two years old maidens at starting. 5 f.

Mr. C. L. Mackean's gr. f. TYRANT'S QUEEN, by Phalaris—Silver Queen, 8-6 ..... A. Burrett 1
Mr. R. J. Parkinson's SPEEDING PRINCESS, 8-6 ..... M. Barrett 2
Col. Clarke's GLASS GIFT, 8-6 ..... Jno. Doyle 3
Mr. E. L. Lloyd's Shaun Glas, 8-10 ..... Peter Higgins 0
Mr. H. I. Ussher's Tail-end, 8-10 ..... J. Morlan 0
Mr. F. Ferguson's Archerstown, 8-6 ..... E. Gardner 0
Mr. H. M. Hartigan's St. Tetra, 8-6 ..... J. Conlon 0
Mr. H. M. Hone's Defy Me, 8-6 ..... J. Patman 0
Mr. T. K. Laidlaw's Kirkbride, 8-6 ..... Jos. Canty 0
Mr. J. A. Mangan's Sara Be, 8-6 ..... Jas. Doyle 0
Mr. D. Murray's Venus Mor, 8-6 ..... P. J. Murray 0
Mr. H. I. Ussher's Prodigy, 8-6 ..... W. Halford 0
(Winner trained by Col. A. J. Blake.)
Betting—9 to 4 agst. TYRANT'S QUEEN, 5 to 2 Archerstown, 3 to 1 Glass Gift, 10 to 1 Speeding Princess, 20 to 1 each Defy Me and Kirkbride, 33 to 1 each St. Tetra and Tail-end, 100 to 1 any other.
Tote (2/- stake)—Win, 7/-; places, 2/6, 9/6, 2/6.
Pool totals—Win, 833; places, 1,500.
Tyrant's Queen, striking off the quickest, made the running from Speeding Princess, Archerstown and Kirkbride, with Prodigy and Tail-end leading the others. Leading all the way, Tyrant's Queen won by four lengths; third and a half lengths, Kirkbride was fourth, St. Tetra fifth, Tail-end sixth, Archerstown seventh and Prodigy eighth. Time—62 2-5 secs.

3.0—**AUTUMN HANDICAP STEEPLECHASE** of 125 sovs. Second 15 sovs., third 10 sovs. 3 m.

Mr. J. Laverty's ch. g. CULNAGOR, by Meleager—Kilberry Maid, 6, 11-11 ..... J. McNeill 1
Mrs. R. H. Walker's RATHVALE, 5, 10-6 ..... Mr. J. E. McKeever 2
Mrs. J. Fox's BELLE AURORE, 6, 11-0 ..... C. Murphy 2
Mr. E. L. Lloyd's Coronoher, a. 12-9 ..... Captain D. Corry 0
Mr. P. J. Lenehan's Righ Pairc, a. 11-9 ..... K. Lenihan 0
Mr. G. P. Gilpin's Acting Master, a. 11-5 ..... W. Beasley 0
Mr. E. Delany's Boinne, a. 10-2 ..... M. Hynes 0
Mr. H. O'Leary's Sunnyside Paul, 6, 9-7 ..... Peter Higgins 0
(Winner trained by M. Arnott.)
Betting—5 to 2 agst. Rathvale, 3 to 1 Culnagor, 6 to 1 each Belle Aurore, Sunnyside Paul and Righ Pairc, 100 to 14 Boinne, 33 to 1 each Coronoher and Acting Master.
Tote (2/- stake)—Win, 3/6; places, 2/6, 2/6, 5/6.
Pool totals—Win 701, places 903.
Belle Aurore set the pace to Rathvale, Boinne, Sunnyside Paul next and Culnagor, with from home Rathvale tried to bolt, and though righted, lost a lot of ground. Sunnyside Paul was pulled up, and Coronoher fell shortly afterwards and Culnagor, drawing into the lead, held off Rathvale, to win by a length; fifteen lengths. Boinne was fourth.

3.30—**SEPTEMBER HANDICAP** of 100 sovs. Second 10 sovs., third 5 sovs. For three years old and upwards. 5 f.

Mr. R. Power's m. s. STRIPED SLEEVES, by Hainault—Grey Maid, 4. 8-10 ..... F. Fox 1
Mr. J. Mor. O'Ferrall's ..... James Doyle 1
MINSTREL, 5, 8-0 ..... M. Prendergast 2
Mr. J. J. Parkinson's CURRAGH CALLING, 4, 7-7 ..... W. Howard 3
Mr. James Donnelly's Flashing Dawn, 5, 10-2 ..... E. Gardner 0
Mr. A. D. Comyn's Knight's Battle, 4, 10-0 ..... T. Weston 2
Mr. P. Kelly's Faithful Tag, 3, 8-4 ..... J. Morlan 0
(Winner trained by M. Arnott.)
Betting—5 to 2 agst. Flashing Dawn, 3 to 1 each STRIPED SLEEVES and Knight's Battle, 7 to 2 Wandering Minstrel, 8 to 1 Faithful Tag, 33 to 1 Curragh Calling.
Tote (2/- stake)—Win, 16/-; places 4/6, 5/6.
Pool total—Win 518, places 450.
Striped Sleeves jumped off in front of Knight's Battle, Wandering Minstrel and Curragh Calling, and, making all the running, won easily by three lengths; two lengths, Knight's Battle was fourth.

NEWBURY RESULTS.

3.0—**TWO YEARS OLD SELLING PLATE** of 200 sovs. 5 f.

Mrs G. Hartigan's CORBALLY QUEEN, by Battleaxe, 8-4 ..... C. Richards 1
Captain M. Weyland's SILVER SOUND, 8-7 ..... C. Richards 2
Mr. J. B. Joel's DAFT, 8-7 ..... W. Wing 3
Also ran—Campaigner (H. Beasley), Campaign (A. Berry), My Ladylove (C. Ray), Rushmead (F. Girl (E. Baloh), Back Her (G. Richards), Bellatrix, Diamond (G. Richards), Va Bien (F. Lane). Off 3.5.
(Winner trained by M. Hartigan.)
Betting—4 to 1 agst. Gallant Girl, 9 to 2 Silver Sound, 5 to 1 Mr. Ladylove, 6 to 1 each Campaigner and Rose Diamond, 8 to 1 each Daft, 10 to 1 CORBALLY QUEEN F., 100 to 6 Daft, 20 to 1 any other.
Tote dividend (2/- stake)—Win, 35/6; places, 8/3, 4/6, 3/3. Total win pool, 9,654 units; place pool, 8,691 units.
Won by half a length; three-quarters of a length. My Ladylove c. was fourth and Campaign last.
The winner was bought in for 200 guineas.

3.30—**LONG DISTANCE (S.) H'CAP PLATE** of 200 sovs. 1½ m.

Mr. C. Gulliver's ch. f. SUMMER PRINCESS, by Prince Galahad—Reine d'Eire, 4, 8-8 ..... Lord Londesborough's GREAT SAND, 5, 7-2 ..... G. Smirke 1
Mr. T. Walton's TIBER, a. 7-9 ..... T. Hines 2
Also ran—Lulworth Cove (F. Fox), Ballyscanlon (F. Hodges), Athos (E. Dick), Anchor Watch (F. Lovejoy), Night Guard (F. Holly), Hot Springs (E. Nelson), Gelidiete (K. Robertson), Yvella (W. Alford), Landsale (F. Bell), Bertin (E. Makemson), Rose Pink (F. Clapson). Off 3.34.
(Winner trained by Cottrill.)
Betting—9 to 4 agst. SUMMER PRINCESS, 7 to 2 Great Sand, 8 to 1 Sculptor, 10 to 1 each Tiberius, Lulworth Cove, Night Guard and Tiber, 100 to 8 Rose Pink, 20 to 1 Ballyscanlon, 33 to 1 any other.
Tote Dividend (2/- stake—Win, 7/6; places, 3/-, 3/6, 3/4. Total win pool, 10,170 units; place pool, 9,521 units.
Won by two length, three lengths. Ballyscanlon was fourth and Landwade last.
The winner was bought in for 300 guineas.

4.10—**JOHN PORTER STAKES** of 1,000 sovs. added to a sweepstakes of 25 sovs. each. 1 m. 3f.

Lord H. de Walden's b. f. WEDDING FAVOUR, by Son-in-Law—Red Rosette, 3, 7-11 ..... H.H. Aga Khan's AFTAB, 4, 8-10 ..... F. Fox 1
Mrs. C. Beatty's ETHICS, 3, 7-9 ..... Wragg 3
Off 4.10. (Winner trained by D. Waugh.)
Betting—13 to 8 on WEDDING FAVOUR, 7 to 4 agst. Aftab, 100 to 8 Ethics.
Tote dividend (2/- stake)—Win, 3/-. Total win pool, 9,359 units.
Won by three lengths; five lengths.

4.45—**NEWBURY AUTUMN CUP**, a handicap sweepstakes of 25 sovs. with 1,400 sovs. added. About 2 m. 1 f.

Mr. A. K. Macomber's b. h. BRUMEUX, by Teddy—La Brume, 5, 7-13 ..... G. Richards 1
Lord Derby's WEST WICKLOW, 6, 8-3 ..... E. Gardner 0
Lady Ludlow's SHOW GIRL, 4, 7-8 ..... T. Weston 2
Mr. J. J. Murphy's Old Orkney, 6, 9-0 ..... J. Dines 3
Lady Curzon of Kedleston's Arctic Star, 5, 8-9 ..... F. Lane 0
Sir H. Hirst's Coaster, 4, 7-12 ..... R. Perryman 0
Sir H. Cunliffe-Owen's Monastic Haste, 5, 7-5 ..... F. Fox 0
Mrs. C. Glorney's Joyous Greeting, 6, 7-2 ..... J. Sirett 0
H.H. Aga Khan's Ganga Singh, 4, 6-13 ..... N. Gethin 0
Sir H. Wernher's First Flight, 5, 6-10 ..... F. Sharpe 0
Mr. H. L. Cottrill's Norman Baron, 4, 6-4 ..... F. Rickaby 0
Mr. P. Ellisen's Norman Arrow, 4, 6-2 ..... A. Smirke 0
Mrs. G. H. Peacock's Black Armistrong, 4, 6-2 ..... W. Nevett 2
Off 4.48. (Winner trained by F. Darling.)
Betting—6 to 4 agst. BRUMEUX, 5 to 1 Old Orkney, 13 to 2 West Wicklow, 7 to 1 Coaster, 9 to 1 Arctic Star, 100 to 8 each Joyous Greeting and Show Girl, 25 to 1 any other.
Tote dividend (2/- stake)—Win, 9/-; places, 2/6, 2/6, 4/6. Total win pool, 24,838 units; place pool, 23,193 units.
Won by one and a half lengths; half a length. Coaster was fourth and Black Armistrong last.
Draw for Places—No. 1 (inside), Norman Arrow; 2, Show Girl; 3, Ganga Singh; 4, Baron; 5, First Flight; 8, Old Orkney; 9, Arctic Star; 10, Brumeux; 11, Black Armistrong; 12, West Wicklow; 13, Coaster.

8.15—**DONNINGTON CASTLE MAIDEN PLATE** of 300 sovs. Two years old. 6 f.

Mr. R. Farquharson's b. c. DECORUM, by Knight of the Garter—Crossover, 9-0 ..... R. Carslake 0
Sir Abe Bailey's ch. c. TELESCOPE, by Argos or Diligence—Candescent, 9-0 ..... R. Perryman 0
Mr. A. K. Macomber's ROI DES ALPES, 8-11 ..... G. Richards 3
Also ran—Trembler (B. Marshall), Sanity (C. Noble), Cordell (J. Dines), Vinea (F. Sharpe), Negishi (C. Sones), Knockfrin (F. Burns), Florence (J. Jones), King Fisher (R. Lane), Sister Blue (C. Rutter), Ardtui 2 (S. Wragg), Dick (R. James), Lady Herodione (H. Beasley), Silver Star (W. Sirett), Cleo de M. (M. Beary), Paraguay (C. Rae), Wild Bugle (M. Wing).
Off 5.33. (Decorum trained by Farquharson.)
Telescope trained by Cottrill.)
Betting—9 to 4 agst. DECORUM, 5 to 1 Roi Des Alpes, 11 to 2 TELESCOPE, 10 to 1 each Lady Herodione, and Cleo de M., 100 to 7 Paraguay, 20 to 1 each Grindleton, Knockfrin and Negishi, 33 to 1 each other.
Tote Dividend (2/- stake—Win, 7/6; places, 3/-, 3/6, 3/4. Total win pool, 10,170 units; place pool, 9,521 units.
Won by two length, three lengths. Ballyscanlon was fourth and Landwade last.
The winner was bought in for 300 guineas.

8.45—**WHATCOMBE HANDICAP PLATE** of 200 sovs. 5 f.

Mr P. Wertheimer's ch. f. ZAMBELLI, by Epinard—Miss Starr, 3, 7-7 ..... J. Leach 2
Mr. S. Woollen's THUNDER SQUALL, 4, 7-9 ..... G. Richards 1
Miss E. Adamson's MAZOR, 3, 6-4 ..... E. Evans 2
Also ran—Oak Ridge (H. Beasley), Scotford (C. Ray), Tuthury (M. Wing), Sarge (C. Richards), Rosal (C. Sones), Redgrave (F. Lane), Piperno (G. Reines), Kirsch (J. Sirett), Red Queen (B. Smith), Casserole (F. Fox), Scarlet Fly (P. Evans), Jack Trotter (K. Gethin), Lucky Break (T. Lowrey), Happy Calak (W. Alford), Easter Gift (F. Sharpe), Tetrafoil (J. Ferguson), Myron (F. Rickaby). Off 5.50. (Winner trained by F. Hartigan.)
Betting—3 to 1 agst. Oak Ridge, 6 to 1 Tuthury, 13 to 2 Sarge, 10 to 1 Scarlet Fly, 8 to 1 ZAMBELLI, 100 to 6 Red Queen, 20 to 1 each Jock Trotter and Lucky Break, 33 to 1 any other.
Tote dividend (2/- stake)—Win, 18/6; places, 2/-, 1/6, 3/-. Total win pool, 12,685 units; place pool, 10,066 units.
Won by a short head; one and a half lengths. Scarlet Fly was fourth and Happy Calak last.

TOTALISATOR DAILY DOUBLE.
Summer Princess and Brumeux—Win dividend, 185/6 to 10/- stake.

COURSE BETTING.
CESAREWITCH.
2,000 to 200 Friendship (t.).
1,000 to 80 West Wicklow (t.).
1,500 to 50 Story Teller (t.).
CAMBRIDGESHIRE.
5,000 to 210 The Recorder (t.).

BIRMINGHAM TO-DAY:

PROBABLE STARTERS AND BETTING.

EDGAR'S LADY FILLY FANCIED.

MOUCHON'S CHANCE.

Birmingham and Hamilton Park will claim the first two days of what promises to be a busy week's racing. The Newmarket and Midland stables are strongly represented at Birmingham, and there is every reason to expect that fields will be of good strength. The Burton Nursery Plate is framed on such open lines that quite a dozen of those engaged can be made out to possess a sound chance. Alexis is so well and sound in such ready style at Leicester that it is quite on the cards that he will give the 7lb. penalty incurred. Alexis has certainly plenty to do to win this under 8st. 13lb., just 1lb. less than Mots d'Or filly, whose recent form is rightly regarded as being of high class. Waif is now back to the form which she showed in the spring, when winning races at Ripon and Haydock Park. She put up a game struggle when third to Light o' Love and Edgar's Lady filly at the recent Ayr meeting. The last-named is in the same stable as Farlands and Mongolian, and whichever Cottrill decides is the better at the weights should prove worth supporting. Careful Sailor, Trespador and Isfandiar are not without chances. It should certainly prove an interesting race, but in taking sides with Cottrill's selected, which I understand will be Edgar's Lady filly, I hope to have named the winner.

In the Harborne Plate I doubt very much if L'Odeon will prove the best of the top-weight division, and I incline to the chance of Cherrypicker. This four-year-old won the Irish Cambridgeshire last year, and it is possible that he is one of the sort that usually does his best in the autumn. All Cottrill's horses are now in good form, and the recent form of Nuxford puts him in the race with a sound chance. I am prepared to see Rimell's selected of Kirsch and Orbril taking a prominent part. County Wicklow, Ferchance and Carl's Caress possess sound chances. I am, however, going to suggest the support of Mouchon, who has been well galloped since finishing second to Blue Drift at Manchester.

Solihull Nursery—**Arolla.**
Birmingham Selling Handicap—**Touareg.**
Coventry Maiden Plate—**Talavera filly.**
Burton Nursery—**Edgar's Lady filly.**
Harborne Plate—**Mouchon** (nap).
Maiden Plate—**Colichemarde.**

TO-DAY'S DOUBLE.

Mouchon (Birmingham) and **Aultlore** (Hamilton Park).

2.30—SOLIHULL SELLING NURSERY PLATE (handicap) of 200 sovs. 6 f. st. lb.

MICKEY MOUSE (Mrs. Cornelius) ..... G. L. Ward 9 0
BOOK LOVER (Mrs. R. Levy) ..... Wall 8 9
YOUNG MASLER (Mr. de Mestre) ..... Owner 8 9
LIKE MAGIC (Mr. D. Hartigan) ..... Hartigan 8 8
TWINTHORNE F. (Mr. J. Gordon) MacColl 8 8
LAST OF THE ESTELLES (7lb. ex) (Mr. W. Cooke) ..... Cooke 8 8
AROLLA (Lt.-Col. Crawford) ..... Read 8 7
LADY RO

LTON PARK.

Y'S SELECTIONS

lanced card at Hamilton Park
plenty of interesting racing
ed a penalty of 10lb. by his
r, which apparently puts him
for the Avondale Handicap.
Swashbuckler have had plenty
season. Gourd is in good tron,
advisable to leave this erse
who shaped so well before
f in the race won by Western
ugh.
Nursery—Aylesbury.
Selling Handicap—Flint Stone.
Hunt Cup—Baytown.
ursery—Highly Favoured.
andicap—Auflore (nap).
Handicap—Long Span

DUEFOIL NURSERY HANDICAP
PLATE (150 sovs.; 6f.)
Mr A. R. Smith's F. Smyth 8 10
Mr J. Porter's McGuigan 7 12
Hyperion Scholes 7 12
Mr J. D. Roberts's Poulton 6 12
Also have arrived
Mrs. Dodd's Briscoe 3 8
Lt. Ellerington's Story Elsey 8 8
Capt. Wilson's Storie 7 13
G. Thomson's Pearson Apprentice 7 13
Mr. D. McAlpine's Barthropp 7 8
Mr. Sir L. Green's Armstrong 7 7
E. Armstrong 7 7
(Lady Nyner)...Cole 7 7
J. Peck's Bazley 6 12
Bellmont's G. Armstrong 6 12
HOLYDE SELLING HANDICAP
PLATE (150 sovs; 1m. 40yds.)
Opodeldoc Barthropp 4 8 4
Mrs. Watt's Renton 3 8 2
Mr. A. Smith's Owner 4 7 10
H. Martineau's Armstrong 3 7 9
Mr. J. McGuigan's Owner 4 8
Mr. J. Wickham's McCall 6 7
Also have arrived
E. Dennis's Drake 5 9 8
Hidden Scobie 6 8 5
Also have arrived
E. Armstrong 5 8 3
Mrs. Mr. Bankow's McCall 6 8 0
Mr. R. Armstrong's Armstrong 3 7 11
A. Wade's Owner 4 7 10
Renton's Renton 3 7 10
Mr. J. McLean's McGuigan 4 7 7
Storie 3 7 3
HI VIZE Mr. McGuigan 4 7 2
Mr. Mulholland's Owner 6 7 2
Lynnhurst Lynn 4 7 0
EDONIAN HUNT CUP, 3 miles.
(Value 300 sovs, added About
Age st. lb.
Hedge Scobie 5 7 12
Remont Elsey 5 7 12
Also have arrived
W. Dickson's Dickson 5 10 0
Mr Bulwer's Pickering 4 9 2
Mr. J. Porter's Butters 4 8 2
Mr. J. Peck's Peck 4 8 0
Also have arrived
Mr. Mr. Bankow's Owner 4 8 0
Mr. Mr. Bankow's Owner 4 8 0
Mr. Mr. Bankow's Owner 4 8 0

ANDREW J. KEOGH'S SALES.

The following Lots have recently been Sold:—
THE SEVEN-DAY LICENSED PREMISES, 12 HAROLD'S CROSS.
THE SEVEN-DAY LICENSED PREMISES, HARBOUR BAR, BRAY.
SPIRIT GROCERY PREMISES, BEECHMOUNT HOUSE, GLASNEVIN.
SHOP AND RESIDENCE, 10 ARRAN QUAY.
RESIDENCE, 250 NORTH CIRCULAR ROAD.
Possession of the undermentioned Licensed Houses, sold through Mr. Keogh's Agency, has been given:—
42 HOGAN PLACE to MR. W. LYNCH.
105 MARLBOROUGH STREET, to MR. WM. McGRATH.
78 QUEEN STREET, to MR. J. NORTON.
46 MOORE STREET, to MR. THOMAS BYRNE.
THE HOPE TAVERN, HOWTH, to JOSEPH FOGARTY.

ON VIEW TO-MORROW (TUESDAY), AUCTION WEDNESDAY, at 12.30,
HOUSEHOLD FURNITURE, HORSES, VANS, TRADE UTENSILS, ETC. AT
"BEECHMOUNT HOUSE," GLASNEVIN.

The Furniture principally comprises:—Three-piece Chesterfield Suite, Eight-piece Drawingroom Suite, Oval-end Mahogany Screw Dining Table, 10' x 4' 6"; Enclosed and Pedestal Sideboards, Bordered and other Carpets, Engravings, Overmantels, Gilt-framed Girandole, Brass Fenders and Brasses, Oak Hall Suite, 7' Mahogany Mirror-door Wardrobe, Mahogany and Oak Bedroom Suites, Beds and Bedding, Cabinet Singer Sewing Machine, 4-door Kitchen Press, Mangle and sundry Kitchen Utensils.

Trade Utensils comprise:—National Cash Register, Avery Onto Scales, Butter, Potato and Platform Scales, Berkel Bacon Slicer, Iron Safe, 28 x 13; Corker and Syphon; Bottles, Coopers, etc., etc.; Horses, Vans and Harness.

Purchasers to pay 5 per cent. Commission.
Messrs. GORE and GRIMES, Solicitors, 6 Cavendish row.

ANDREW J. KEOGH, AUCTIONEER, 10 LR. ORMOND QUAY.

AUCTION AT SALEROOMS,
21 UPPER ORMOND QUAY,
ON THURSDAY NEXT, 2nd OCTOBER, AT 2 O'C.
(As already fully advertised).

3 EVERTON AVENUE,

NORTH CIRCULAR ROAD (PHŒNIX PARK).
Attractive 2-Storey, 7-Apartment Residence. Lease, 800 years. Ground Rent, £5. P.L. Valuation, £17.

SOUND INVESTMENT LOTS
22 & 23 NORTH BRUNSWICK STREET, DUBLIN
(POSSESSION OF NO. 22.)

Both 2-Storey, Brick-built, No. 23 Let to one tenant, and producing £31 4/- per annum.

28 UPPER GRAND CANAL ST.
(EMERALD TERRACE), DUBLIN

2-Storey, Brick-built, 7-Apartment Residence. Subject to £4 per annum. Let to one tenant, and producing £52 per annum.

Further particulars from
JOHN J. WALSH, Esq., Solicitor, 74 Dame street; or
MICHAEL BARRON & SON,
Auctioneers and Valuers.

AUTUMN SHEEP SALES.
FINAL AUCTION,
FRIDAY, 10th OCTOBER.
EARLY ENTRIES WILL OBLIGE.
CRAIGIE BROS.,
37 PRUSSIA STREET, DUBLIN.

(CONTINUED ON PAGE 2.)

SPECIFIC ARTICLES.

BADMINTON Set, with four Rackets, £2 10/.—Irvin, Rectory, Rathvilly. 27 D

CART Covers, Rick Covers, Motor Lorry Covers, Tarpaulin, Tents, Marquees, and Sacks.—Petrie Bindery, 4 Waterproofs, 50 Usher's quay. Price list on application. T

CART, Motor Van and Lorry Covers, Rick Covers, Sacks for Sale or Hire, best terms.—Coleman, 75 Chancery street, behind Four Courts. 26 L

COMPOUNDED, best substitute for matchboarding, weather proof, not pulp; samples free.—Kennan's, Fishamble street, Dublin. 24 A

ELECTRIC Fittings.—two large Hanging bowl globes, suitable for shop lighting; 50/.—Jones, 129 Stephen's Green. 25 B

FENCING Materials, after Grand Prix, Phœnix Park, offered cheap to clear.—Kennan's, Fishamble street, Dublin. 24 A

HELY'S first week exceptional offer—Goodall's Linen Fleece Dusting Flannel, 1/6 yard, Cheap Linen Markets, 40 leaves, 2½d., tour for 9d.; 100 leaves 4½d., four 1/5. See the window.—Hely's, Dame street, Dublin.

HUGE Flannel Purchase—5,000 yards of fine quality soft texture, a fabric of a limited time supply, in cream, natural and grey; 31ins., 1/11½ yard; two shirts lengths, 3 yards, carriage paid, for 12/6.—Robert and Co., Ltd., 81-82 Grafton street. 8 29

NOTICE.

In addressing envelopes containing replies to advertisements in this paper great care should be taken to include the catch word, when same is given, after the Office Number, thus: "Z 20, Hennebury," should be quite fully written upon the envelope. T

OWNER (leaving Dublin) of up to date House (Clearance cost £52) also Electric Fire, cost £15, 10% both equal new; reasonable offers accept.—S 53, this office. 26 C

PICK Cotens, Sacks, Cart, Van and Lorry Covers, best terms.—Coleman, 75 Chancery street (behind Four Courts). 26 L

RUBBER Stamps—Specimen Sheets free.—J. Byrne and MacKenna, 41 Wellington quay, Dublin. 25 A

SALE, Victorian Mantel, Brass and marble; reasonable quick sale.—S 15, this office 26 C

SINGER Cabinet Sewing Machine, cost £13 10/., will sell £6 10/.; will return any part of purchase money; one week trial; others from 80/.—Cluxton, 13 Upper Camden street. 26 C

TALLBOY, genuine, antique, handsome Cardinene Cabinet present; £28, or nearest offer.—S 28, this office. 26 C

SPECIFIC ARTICLES WANTED.

ANTIQUE Silver Cups, Candlesticks, Salvers, Sugar Bowls, etc.; also Diamonds, Ornaments, Precious Stones and Old Gold; highest prices given.—West and Son, Grafton street. 26 C

FLEECE BEDS WANTED
Highest prices given. Will send to examine in city.—IRISH FEATHER CO., LTD., TARA ST., DUBLIN. IRISH FIRM. Phone: Dublin 43407.

WANTED, large Baby Doll, dressed, cheap; also carpet sweeper.—S 109, this office. 26 C

MACHINERY.

ABOUT Tubes—Robert Craig and Sons Engineers, Limited, York Street Engineering Works, Great George's street, Dublin, can supply from stock Steam Tubes and Fittings in Wrought Iron and Mild Steel, up to 6" bore; also General Engineering and Millwrighting Materials. 23 X

BOILER for Sale, Vertical, 8' 6" x 4', two cross tubes, all mountings, last insurance 100lbs.; also Boiler, Vertical, 5' x 3', cross tubes, all mountings, last insurance 80lbs.—Doherty, 36 Lower Gardiner street, Dublin. 26 A

CASTINGS in Aluminium, Brass and Gun Metal; Brass Work of every description; Polishing, Lacquering and Oxidising, Nickelplating, Dent and Gate Name Plates; estimate free.—James Fox and Co., Wellington street, Dublin. 8 22

CONTRACTOR'S Plant—Concrete Mixers, all sizes; Steam and Hand Derrick Cranes, 24 gauge Petrol Locomotive, Trucks, Rails, etc.; Hire or Sale.—Thompson, Carlow.

ENQUIRIES solicited for all classes of Engines, Boilers, Generating sets, Steam plant, Large and complexmotive stock; moderate prices, straight dealing. Allen Knight and Son, Viaduct street, Huddersfield.

FOR Sale, Steam Trap (Hopkins), 1" and 1", little used; also 2 Duplex Boiler Feed Pumps, new condition; offers.—S 24, this office. 26 C

FOUR horse power Vertical Steam Boiler, complete, as new; cost £90; offers. Apply Haughton, Roe. 26 C

INTERNATIONAL 15-30 Horse Power Demonstration Tractor, fitted with rubber shod wheels; suitable for heavy thresher or road contractor; special price.—R 1971, this office. 26 C

PUMPS—4 inch Wallwyn New Centrifugal Gravel Pump, 4 inch Steam Pulsometer, 6 inch x 4 inch Tangye Vertical Steam Pump, Portable 4 inch Suction Diaphragm Pump, 6,000 gallons per hour, with Petrol Engine, also one without engine; 3 inch Centrifugal, with Petrol Engine; Sole or Exclusive Agents, Carlow. 26 B

ROUNDING Machine, for handles, dowels, etc., 1" to 2", as new; Dovetailing Machine, Saw Grinders, Swing Crosscut Sawbenches, and other Woodworking Machinery.—Thompson, Carlow. 26 B

STEAM Boiler Wanted, about 6 feet 6 inches by 2 feet 6 inches, for 80 lbs. pressure.—Doherty, 36 Lower Gardiner street, Dublin.

SLATING Tools—Write for Catalogue to Booth Bros., Dublin.

4-CYLINDER Paraffin Engine, as new, 37 h.p.; suit lorry, fishing vessel, cheap or exchange for modern 2-ton Lorry.—Walsh, Greenbridge, Kilkenny. 26 B

6 H.P. Marshall Traction Engine, with 54 inch Ring Oiler Thrasher and Elevator complete, in good order, cash or hire purchase.—Thompson, Carlow. 26 B

MACHINERY REPAIRS.

HALF Axles, Propeller and Transmission Shafts, Stub Axle Pins and Bushings, etc., made to pattern from N.C. steel. Cracked or broken Water Jackets, Cylinders, Gear Boxes, Axle Housings, etc., acetylene welded. Crank Shafts trued up. Big Ends and Main Bearings lined with white metal to sketch or pattern. All kinds of work undertaken within the capacity of our machines.—Manager, Lisadell, Sligo. T

WATCHES, REPAIRS, JEWELLERY.

FOR reliable Watch, Clock and Jewellery Repairs—Pilot House, Henry street, Dublin. T

WATCH Repairs—Give yours to experts; Benson's employ skilled men only; post orders promptly attended, average time 10 days.—Benson's, Mary street and 11 Upper O'Connell street, Dublin. 24 X

WIRELESS, BROADCASTING, ETC.

5 VALVE Portable (Rolls-Cadman) Periode output; cost £24, sacrifice £12 10/.—S 105, this office.

TIMBER.

SPANISH Chestnut Wanted.—Brassington and Sons, Saw Mills, Inchicore, Dublin 24 29

FISHING, SPORTING, GAMES.

ANGLING—Garnett's for Best Quality Fishing Tackle. Catalogues free.—Garrett, Anglers' Resort, Crampton Court, Dublin 28 2

AMMUNITION—Garnett's Velocity-Load Cartridges; "Kilrush" 17/6, "Sneedath" 15/, per 100; carriage paid Free State. All brands of English and American Gun and Rifle Cartridges supplied. Catalogue Free.—Garnett, Crampton Court, Dublin. 28 2

FISHING—To Let, season 1931 or term of years, one and a half miles excellent Rod Fishing, River Boyne, South Bank, Ardmulchan, near Navan, property of Captain Dean.—Robt. B. Daly and Son, Ltd., Drogheda. 24 B

GUNS—Garnett for New and Secondhand Guns. Your Old Gun allowed for in exchange. Guns Repaired. All makes of .22 Rifles supplied.—Garnett, Crampton Court, Dublin. 28 2

GUNS—New and secondhand Hammerless Guns by Greener, Evans, Allen, Kavanagh, Webley; Hammerless Guns, English make, from £7; Gun Cartridges, all brands; catalogues free.—Keegan, Gunmaker, Inns' quay, Dublin. 24 A

GUN Repairs of all kinds executed, new stocks fitted, stocks altered, guns fitted at home.—Keegan, Gunmaker, Inns' quay, Dublin. 24 A

PHOTOGRAPHY

1/- DEVELOPS and Prints your Film.—Hill, Photographer, 15 Upper Liffey street, Dublin. 26 C

YACHTS, BOATS, ETC.

17 FOOTER Auxiliary Ketch for Sale, good condition, new 1923; seen Howth. Apply Keatinge, 42 Morrison street. 29 B

TOWN OF DROGHEDA.

SALE OF VALUABLE
FREEHOLD LICENSED PREMISES,
81 WEST STREET, DROGHEDA.

WE have received instructions from Mr. John Healy (who desires to devote his whole attention to his business of Pharmaceutical Chemist) to SELL BY AUCTION, in the SALEROOMS, 30 LAURENCE STREET, DROGHEDA, on FRIDAY, 10th OCTOBER, 1930, at One o'clock, All That and Those the Messuage and Premises situate at No. 81 West street, in the Parish of St. Peter and Town of Drogheda, held in fee simple, free of rents, Poor Law Valuation, £30. There is an ordinary Six-Day Retail Licence attached to the premises—duty £15 13s. 9d.; and a Wholesale Beer and Spirit Licence—duty £13 2s. 6d.

This very valuable Licensed Premises, known throughout a wide district for many years as "Healy's," is perhaps the oldest-established of its kind in the Borough of Drogheda. In addition to the retail end of the business a considerable wholesale trade has been carried on, in connection with which there are extensive Bottling and other Stores at the rear of the premises. The Shop is a commodious one, with double front and well fitted in every particular, and the living accommodation is ample, consisting of 6 rooms and kitchen. There is also good cellarage. The premises occupy an advantageous position in one of the best business parts of West street.

For further particulars and Conditions of Sale apply to
PATRICK TALLAN, Esq., Solicitor for Vendor, 106 West street, Drogheda; or to
ROBT. B. DALY & SON, LTD.,
M.I.A.A.,
Auctioneers and Land Agents,
DROGHEDA.

FURNITURE CONTINUED.

CARPETS—Axminster, 12 x 9, seamless, £3 5/.; other qualities and sizes. Buy direct from manufacturers, Cable Mills, 32 Lower Ormond quay, Dublin. X

FURNITURE for large house Wanted.—R 1998, this office. 26 C.

LAWLOR Briscoe will Buy or Sell your Surplus Furniture Auctions every Thursday.—35 Ormond quay. T

SALE, beautiful Mahogany Sideboard (Nelson), 6 x 2 x 5; £25, or nearest.—S 71, this office.

TWO Carpets Wanted, bedroom and drawingroom, 24 x 18 each; must be in perfect condition. Reply R 1924, this office. 25 B

WANTED, a large Curio Case, size about 3 yards by 1 yard by 1. Address "Z 4860, Curio," this office. 26 C

MUSIC, PIANOS, ETC.

GRAMOPHONE Stores, Johnston's Court, Grafton street, Dublin. Parlophone Portables and Records. Open till 9. Lists free. T

HARMONIUM (Hillier), splendid condition, walnut case; £18.—Irwin, Rectory, Rathvilly. 27 D

LADY requires Piano and Bedroom Suite. Particulars, lowest prices. R 1809, this office. 24 A

SPLENDID Piano (Granville and Co., London) Selling at 74 Whitworth road; auction Wednesday, 1st October, at 12 o'clock.—Edward F. Harris, Auctioneer, Delgany. Pianos, Greystones 43 2 A

DRESS AND COSTUME.

ABOUT Clothes—Mrs. Higgins, Aston's quay, highest Prices Ladies', Gentlemen's, Children's Left Off Clothing, Furniture, Jewellery, Artificial Teeth. Country parcels received.

A—LEE, 27 Wicklow street, Dublin—10/- Deposit, easy weekly payments of 5/- on Ladies' Gowns, Coats, Raincoats, Fancy Frocks, Fur Coats and Millinery. Call or write; sent to any part of Ireland. Open Saturdays till 8.30. T

BOY (twelve) Shoes, Suits, Overcoat, Coat, perfect; Ladies' Clothing; list, stamp. Address "Z 4818, this office. 26 C

DRESS Suit, tails, perfect condition, full figure, 9/-.—R 1905, this office 24 B

WANTED, Evening Dress, tails, 5' 10", chest 38"; good cut and condition.—S 8, this office. 26 C

FURS.

A—LEE, 27 Wicklow street, Dublin—Fur Coats and Furs beautifully remodelled, Matched, Repaired, etc., from 2/6 upwards. None but the best and lowest prices. Before buying new Furs see Lee. T

FURS and Fur Coats Remodelled, Repaired, Relined; Fur Coats Made to Your Own Skins Cured, Dyed and Manufactured into Latest Styles. Finest workmanship. Keenest prices.—Hilliard, Furriers, 6 South Anne street (Grafton street), Dublin. 8 27

HORSES, HARNESS, ETC.

FOR Sale, Children's Pony, with Saddle and Bridle. Apply Reunion, Rectory, Tullamore. 25 B

FOR Sale—good Hunter, 5 years, 15.2.—Fox, Lodge Lodge, Londonbridge road. 25 R

HARNESS—Large stock, all sizes, lowest prices.—R. Patterson, Saddler, Bray. 26 C

HORSE and Lorry for Hire; Pony and Float for Hire, with Drivers.—James Conroy, 40 Stanhope place, off Clonliffe road. 24 A

MARE for Sale, suitable for farm work. Apply Stephen's, 6 South Gloucester street, Dublin. 26 C

STYLISH Hunting Cob, 7 years, 15 hands, broke quiet, sound; £27. Address "Z 4872, Cob, this office. 26 A

VEHICLES.

WHEELS, Axles, Springs, Traps, everything for the Horse.—M. Sweeney, Pope's quay, Cork 26 X

CATTLE, LIVE STOCK.

FOR Sale, Double Dairy Registered Crossbred Bull, roan, calved 26th March, 1927, winner of 1st prize, Ballinasloe Show, 1930, winner 1st prize, Tullow Show, 1930, winner 1st prize Enniskillen Show, 1929, winner 6th prize, R.D.S. Show and Sale, 1928; sire Ellanmore Matchless (202 N.H.R.), Reg. Number N. 1182, yield in 41 weeks 9,354lbs. milk 4 pc. fat 1 pc. protein, 350 lbs. fat; price £25. Apply to Joseph Downey, Hoskins, Co. Fermanagh. 26 B

FRIESIAN Bull Calf, six weeks; dam Hedges, sire Ballyhaise Prince Ivy, 2,000 lbs. milk; also Calf, three weeks, similar breeding; ten and eight guineas.—McCoy, Knocktullymore, Newtownbutler. 26 C

FERRETS—Large Liners 11/-, medium 10/-; clean and healthy; Rabbit Catchers, Bolmount, Ballina. 25 B

PEDIGREE Friesian Heifer in calf, extra good milk strain, perfectly marked, very reasonable price accepted. Address "Z 4810, Heifer," this office. 25 B

PIGS—10 male, 12 weeks, 32/- the pair; 2 extra fine sows, due to farrow in month.—Blackock House, Blackrock. 27 D

WANTED, a three years old Jersey or Guernsey Springing Heifer; pedigree and particulars. Address "Z 4877, Heifer," this office.

WANTED, kind House for Fifty Kittens; can be found on Adelaide road last week. Apply S 81, this office.

DOGS.

AIREDALE Puppies (6 Dogs) for Sale from 3 guineas.—Row, Beech Cottage, Dundrum, Dublin. 24 A

BLACK Cocker Spaniel Bitch, two years, trained.—Deegan, 7 Ormond quay (Ware strain). 26 C

COCKER, Male, 3 years, partly trained.—Deegan, 7 Ormond quay. 26 C

FOR Kennel News, Articles and best Reports of Dog Shows, subscribe Irish Kennel Club Registrations, reports of meetings, etc., Sporting Dog Journal, published every Saturday. Price 2d. On sale at all newsagents and bookstalls.

FOR Sale, three months' Pointer Puppies; sire Moyola Cobbler, dam Dashing Dear; field trial winner.—R. Fleming, Maghcrelt. 24 A

FOR sale, Irish Red Setter Puppies, sire and dam 1st prize winners and R.A.C. field trials; grandsires Champion "Barney of Boyne" and "Champion" Raven Bill Phil"; cheap.—Mrs. Heron, "O'Crane Kennels," Greendale, Kaleshfor. 26 C

FOR Sale, thoroughbred Cairn Puppies, three months old, exceptionally strong and healthy; parents in Kennel Book; one male, two females; £3 each.—Andy Lady Rose, Dunmoyle, Co. Tyrone. 28 D

PURE Bred Irish Water Spaniel Dog, 2 years, trained. Address "Z 4881, this office. 27 D

SEALYHAM—Beautiful champion bred Litter for Sale, age 3 months, both parents prize winners; also two prize winning Fitches.—Maguire, Kennels, Clontarbe. 25 B

YOUNG Alsatian Dog, qualified "very good," well known winner of nationals, house trained. Address Box No. 373, Irish Times Branch Office, Belfast. 26 A

BUSINESS, BUSINESS PREMISES, LANDS, ETC.

ABOUT Business Premises, Shops and Offices—Consult Browne and Co., Grafton street (opposite Woolworth's). Lists free. T

BUSINESS Premises and House (4 apartments), central; profit rental £100 per annum approximately; good tenants; lease 26 years; quick sale; bona offer.—R 1807, this office. 24 A

EXECUTORS offer Grocery, Drapery, Newsagency Business, with Premises, town, Northern Ireland. Address "Z 4757, Business." 24 A

FINE Business Premises, Westmoreland street, for Sale; possession.—Albert MacArthur, "The Stone House," Fitzwilliam street. 26 C

FACTORY, spacious concerns, big floors, stables, yard space, price £1,100. Keys, Albert MacArthur, "The Housefinder." 26 C

GRAFTON street—Handsome Premises to Let, £800, or Sell £2,250.—Albert MacArthur, "The Housefinder." 26 C

LARGE, slated Mill, Yard, two storey House, phone, 14th October. Photos, Albert MacArthur, "The Housefinder." 24 A

LARGE Store, Northern quays, 90' x 20' on each of three floors, with office, sanitary accommodation, and electric light, suitable small factory, etc., to Let at moderate rent. Terms Butterly and Co., 39 Westmoreland street. 25 D

MOLESWORTH street—To Let, first class offices.—Garvey and Good, Lincoln place. 25 B

NEWSAGENCY, Tobacconist—Fine, profitable Shop, in good Dwellinghouse, £1,300.—Albert MacArthur, "The Housefinder." 26 C

RANELAGH—Lock-up Shop, with Yard, one room, to Let.—R 95, this office.

STORE required, about 1,000 square feet, vicinity Strand street, Exchequer or Wicklow street; state fullest particulars, position, rent.—R 1821, this office. 24 A

SHOP and House for Sale, good business street; 5 fine shop, plate glass window, 12 feet high; seven apartments; separate halldoor to house. Apply Albert Bolton, Bellevue, Bray.

SPACIOUS Shop, Premises, for Sale, tram line, Kildare; bargain to prompt purchaser.—Byrne, Auctioneer, 47 Sandycove road, Sandycove.

TO Let, Shops, with living accommodation, vicinity Grafton street; suitable for any business; moderate rent. Terms Butterlys and Co., 39 Westmoreland street. 25 D

81 MORDHAMPTON road, Donnybrook—Shop and Dwelling for Sale. Apply Long, 4 Lower Ormond quay. 26 C

HOUSES AND LANDS FOR SALE.

A BANDON House Hunting—Consult Garvey and Good, Lincoln place, Dublin T

ALBERT MacARTHUR, "The Housefinder," 6 "MacArthur Buildings," 17 DUKLER STREET. T

ALL Houses, Shops, Bungalows for Sale and Selling, also Furnished Houses.—Albert MacArthur, Auctioneers, 46 Upper George's street, Dun Laoghaire. Phone 79 T

A Seaside, Dalkey, Sandycove, Glenageary, Kingstown, Blackrock, Merrion and Dublin Suburbs—Member, Advertiser, Sandycove road, has list new detached Houses, many Detached Bungalows, on half acre, and pretty Cottage for Sale; all prices, or purchased to suit; small deposit, balance as rent. Phone 126 Dalkey 24 19

A Dalkey, Kingstown to Bailbridge, and other districts—Fine selection of Houses and Bungalows for Sale; prices to suit everyone.—Martin and Lord, 53 Upper George's street, Kingstown. 16 18

AT Palmerston Park—Charming Non-basement Residence, large garden, order; early possession; free of rent for ever.—Probert and McMahon, 132 Stephen's Green. 24 A

HOUSES AND LANDS.

PROBERT & McMAHON,
FOR BUSINESS PREMISES, OFFICES, SHOPS, ETC.

Leeson Park—Splendidly-built HOUSE perfect order, for Sale. Spacious hall, 5 fine, lofty reception rooms, 5 bedrooms, 2 bathrooms, breakfast room, maids' rooms; attractive garden and garage. Seen on our Order.

Blackrock—1 ACRE — Delightful RESIDENCE, perfect order; electric light and power; 3 reception, 5 bedrooms, maid's room, garden, tennis and garage. Beautifully decorated and copper pipes throughout—£2,000.

Foxrock—4 ACRES—Free of Rent for Ever, a delightful RESIDENCE, solidly built and well planned, situate in the finest position in this choice residential district, enjoying varied and charming views. The House is double-fronted and contains spacious hall, diningroom, drawingroom, study, 5 bedrooms, maids' rooms, hot bath, electric light; enclosed yard, garage, tennis lawn, productive garden and vinery, paddock, etc. Only seen by special appointment.

Dartry Road Vicinity—Delightful Semi-Detached RESIDENCE, non-basement, 3 reception, 5 bedrooms, hot and cold bath, garden, 2 summer-houses. Price £1,650. Rend Rent, £10. 969 years to run. Seen on our Order.

Co. Carlow—GENTLEMAN'S HUNTING RESIDENCE for immediate Sale; splendid out-offices; stands on 50 acres; good land. No outlay.

PROBERT & McMAHON,
M.I.A.A.,
132 ST. STEPHEN'S GREEN.

HOUSES AND LANDS CONTINUED.

AT Lucan (2 acres)—Pretty modern two storeyed RESIDENCE for Sale, free of rent for ever; 3 reception, 3 bedrooms, maid's room, hot bath, electric light, garage; £2,200. Apply Probert and McMahon, 132 Stephen's Green. 24 A

AT Kingstown (Dun Laoghaire)—Cheap House, only at £725; ground rent £4; 7 rooms, kitchen, hot bath, garden; room for garage; possession at once. Apply Probert and McMahon, 132 Stephen's Green, Dublin. 24 A

AT Greystones, Delgany road, pretty Bungalow, cheap, for Sale; 2 sittingrooms, 2 bedrooms, and kitchen, hot bath, electric light, attractive garden; beautifully decorated; price for quick sale only £425. Apply Probert and McMahon, 132 St. Stephen's Green, Dublin. 24 A

AT Blackrock (Stillorgan side), charming, modern semi-detached two storeyed Villa for Sale, enjoying delightful views; 2 reception rooms, 4 bedrooms, maid's room, hot bath, electric light, gas, large garden, garage; price £1,100; head rent £10. Apply Probert and McMahon, 132 St. Stephen's Green, Dublin. 25 B

AUCTION at Salerooms, 11 Upper Ormond quay, on Thursday next, 2nd October, at 2 o'clock, includes:—3 Everton avenue, N.C. road, Phœnix Park, compact 2-storey, 7-apartment Residence, bath and garden; ground rent £5, lease 800 years; possession 1st October. Also sound investment—Nos. 22 and 23 North Brunswick street (possession of No. 22); 23 let to one tenant, producing £31 4/- per annum; brick built 2-storey 4 and 5-apartment Residences, let subject to 26s. Also 28 Upper Grand Canal street (Emerald terrace), let to one tenant, producing £52 per annum, head rent £4 per annum, long lease. Further particulars, Michael Barron and Son, Auctioneers and Valuers.

ALBERT MacArthur, "The Housefinder"—Lists free; Kilmainham, £435; Irishtown, £460; Regent's Bush, £475, £500; Rathmines, £500; Portobello, £475, £500; Rathmines, £550, £600; Donnybrook, £600; Ranelagh, £675, £700; sandymount, sea front, £700; Sandford road, £740; Leeson Park, £75; Kinnage, £800; Terenure, £850; South Circular road, £850; Harty road, £850; Leinster road, £875; York road, £975; Harold's Cross, £900; adjacent Eglinton park, £900; Palmerston road, £1,000; Dalkeyside, £1,000; Sydney parade, £1,100. Keys, "MacArthur House," D'Olier street. 'Phone 44941. 26 C

ADJOINING Seafront, Bungalow, 2 sitting, 2 bedroom, 1 acre, £1,100. Keys, Albert MacArthur, "The Housefinder." 26 C

"AWAY back from road," large handsome Residence, 3 Merrion (five acres), £3,000.—Albert MacArthur, "The Housefinder." 26 C

A BARGAIN—59 Hollybank avenue, Sandford road, Clonskeagh; 6 apartments, electric light, hot and cold water, greenhouse; splendid condition, any time; £740. 26 C

A NEW House, Westfield road, vicinity Kenilworth Park; 2 reception, 4 bedrooms, bathroom and clk pantries, electric light and power, garage. Apply Clareville House, Harold's Cross road. 25 B

A COMPACT, red brick, seven apartment House, a garden, bay window, bath; select locality; South side; immediate; price.—R 1997, this office. 24 A

BROWNE and Co., Grafton street opposite Woolworth's, offer attractive Houses and Bungalows, North and South, city and suburbs. Lists free. 27 F

BRANDON House, 23 Upper Grand Canal street.—For Auction at off Property Salerooms, South Great George's street, Friday, October 3rd, 1930, a house intermitted from rent, and in excellent condition, requiring no outlay; semi-detached, non-basement, apartments, hot bath; garden, tool house. Seen on order to view from Auctioneers, Dockrell Limited.

BLACKROCK—Beautiful Non Basement House; good garden, bargain; others Kingstown, Sandycove, Dalkey.—Hoag, 24 Main street, Blackrock. 24 A

BALLSBRIDGE—Nicely situated pre war semi detached House, 3 reception, 4 bedrooms, hot bath, gardens front and rere; rent only £3 15s.; no outlay whatsoever; £1,000.—Coleman, O'Dea, Ltd., 4 Lower Abbey street. 26 C

"BUILT for comfort," sensible, well built Villa, Terenure; lounge hall, sittingroom, breakfast room, dining room, five bedrooms, good garage, £1,550. Albert MacArthur, "The Housefinder." 26 C

BALLSBRIDGE—Detached half acre splendid order, eight apartments, bathroom, electric light, price £625. Full particulars, 39 Westmoreland street. 27 C

BATTERSBY and Co. offer at Clontarf Sunnyside House, 5 rooms, good garden, electric light, price £625. Full particulars, 39 Westmoreland street. 27 C

BATTERSBY and Co. offer at Glasnevin Cosgrave House; price £790. Full particulars, 39 Westmoreland street. 27 C

BATTERSBY and Co. offer at Monkstown good House, 12 rooms, garden and garage; price £1,200. Full particulars, 39 Westmoreland street. 27 C

BATTERSBY and Co. offer at Milltown Detached House, six acres; good accommodation; large garden. Full particulars, 39 Westmoreland street. 27 C

BOTANIC avenue—Compact House for Sale, 5 apartments, bath; highest bidder buys.—S 75, this office. 27 D

BROWNE and Co., Grafton street (opposite Woolworth's), offer attractive Houses and Bungalows, North and South, city and suburbs. Lists free. 27 F

CAPITAL Residence, Clontarf, Howth road, between Clt Statute Acres, held in fee, subject to land acts.—R 1816, this office. 24 A

CHARMING Residence, detached, non basement, on one three quarter acre beautiful grounds; lease 999 years; Foxrock. Key from Hoag, 24 Main street, Blackrock.

CLONTARF—For Sale, detached Bungalow Residence, good garden, garage.—Garvey and Good, Lincoln place. 25 B

DALKEY Tram Line—Bright House, Sell, Let; 3 bedrooms, garage.—Arthur Jones, 10 Stephen's Green.

ETCHINGHAM avenue, office Hedge House, convertible into flats—Upper Mount street £2,000; Lower Baggot street £2,250. Mountjoy square £2,500. Union road £2,500. Mountjoy square £3,500. Particulars, 11 Lower Baggot street. 24 A

EMORVILLE avenue—No. 28 for Sale, possession. 6 Sean Ave times.—Vincent and Bailey, Solicitors. 24 A

EGCLES street, near Mater Hospital, only Nursing Home or Hotel, fine Residence, in perfect repair, 14 spacious apartments, conservatory, good garden, average rent only £3 per week, income; £1,350.—Thos. O'Dea, Ltd., 4 Lower Abbey street. 25 B

FAIRVIEW—37 Foyle road, Philipbrook avenue, new prewar half, six bedrooms, bathroom, good garden; auction 14th October.—Albert MacArthur, "The Housefinder," D'Olier street. 24 A

FOXROCK—For Sale, detached Bungalow, good garden, etc.—Garvey and Good, Lincoln place. 25 B

FOR Sale, 2 Herbert road, Ballsbridge, corner now basement semi-detached House; two sitting, four bedrooms, bath, and nice garden. 27 D

FREEHOLD for Sale, compact House, Dalkey; all conveniences, bargain; also Kingstown tram line, small House, cheap to prompt purchaser.—Byrne, Auctioneer, 47 Sandycove road, Sandycove. 27 B

GLENAGEARY—For Sale, semi detached, non-basement House, ideal position; cool garden, garage. Garvey and Good, Lincoln place. 25 B

GLENAGEARY—Basementless, cheerful House, tracing situation, 3 bedrooms, garage, tennis space.—Arthur Jones, 10 Stephen's Green.

HOWTH—For Sale, detached, non-basement Residence, large garden, garage.—Garvey and Good, Lincoln place. 25 B

HOUSES for Sale at Mount Prospect avenue, near Grace Park avenue, Clonsilla; price £250 each, offer.—R 1807, this office. 24 A

EXECUTORS offer Grocery, Drapery, Newsagency Business, with Premises, town, Northern Ireland. Address "Z 4757, Business." 24 A

FINE Business Premises, Westmoreland street, for Sale; possession.—Albert MacArthur, "The Stone House," Fitzwilliam street. 26 C

FACTORY, spacious concerns, big floors, stables, yard space, price £1,100. Keys, Albert MacArthur, "The Housefinder." 26 C

GRAFTON street—Handsome Premises to Let, £800, or Sell £2,250.—Albert MacArthur, "The Housefinder." 26 C

LARGE, slated Mill, Yard, two storey House, 'phone, 14th October. Photos, Albert MacArthur, "The Housefinder." 24 A

"LUXOR," also "Lyndhurst" adjoining, selling 14th October. Photos, Albert MacArthur, "The Housefinder." 24 A

LEESON Park (Sallymount Gardens)—New Houses for Sale, £775; open reception rooms, three bedrooms, kitchenette, bathroom, and w.c., garden front and rere, room for garage, electric light and gas; lease 500 years; remission of rates. Apply P. F. Fearon and Co., Ranelagh. 24 A

MONKSTOWN—Five roomed Cottage, with garage, in private ground, £925.—Jones, 10 Stephen's Green. 25 B

MONKSTOWN—Detached, £2,000; superlative condition. Residence: 6 bedrooms, 4 sitting, hot bath, electric lighting; garage; tennis.—Arthur Jones, Son, Stephen's Green.

MODERN House, 7 apartments, Philibsborough, £850; pre war; possession.—R 119, this office.

NORTHUMBERLAND road, £1,800, Lansdowne road, £2,200; Merrion road, £2,250; Raglan road, £2,500; Clyde road, £3,600.—Albert MacArthur, "The Housefinder." 26 C

OWNER leaving Ireland.—Bright, comfortable House, 97 Marlborough road, Donnybrook; seven large apartments, bathroom; extensive garden, fowlhouse; auction 14th October. Keys, Albert MacArthur, "The Housefinder," D'Olier street. 24 A

"PARKVIEW," two storey House, 21 Sandford road, Ranelagh, Marlborough road, Donnybrook; also household furniture; auction on premises Wednesday, 1st October. 24 A

PALMERSTON road—For Sale, well built Residence, garden, garage, garden and Garvey and Good, Lincoln place. 25 B

PEMBROKE Park—For sale, non-basement, semi detached House, garage.—Garvey and Good, Lincoln place. 25 B

PALMERSTON Gardens—For Sale, semi detached, non basement House, good garden.—Garvey and Good, Lincoln place 25 B

PRETTY House, adjoining tram and sea, Sandymount, £940.—Albert MacArthur, "The Housefinder." 26 C

PRETTY Cottage, Sandycove; no outlay; good garden.—Hoag, 24 Main street, Blackrock. 28 D

RATHMINES—21 Castlewood Park, semi-detached, 3 sitting, 4 bedrooms, bathroom, electric light, kitchen, 14th October.—Albert MacArthur, "The Housefinder," D'Olier street. 24 A

STRAND road, Sandymount—For Sale, well built Residence, garden and garage.—Garvey and Good, Lincoln place. 25 B

SANDYCOVE—For Sale, non-basement House, good garden, garage.—Garvey and Good, Lincoln place. 25 B

ST. Kevin's Park—For Sale, semi detached, non-basement House; room for garage.—Garvey and Good, Lincoln place 25 B

ST. Stephen's Green (adjoining)—Commodious Residence, boardinghouse, nursing home.—Albert MacArthur, "The Housefinder." 26 C

HOUSES AND LANDS.

BATTERSBY & CO.
ESTABLISHED 1815. 'Phones: 21042-3.

IDEAL HUNTING RESIDENCE, FREE OF RENT FOR EVER.

WATERFORD—COMFORTABLE COUNTRY RESIDENCE, in charmingly laid out pleasure grounds of about 6 Acres, stone-built, double-fronted, and contains 4 reception rooms, 7 family bedrooms, servants' accommodation and domestic offices, modern conveniences, sanitation, electric light, etc. Splendid out-offices, good stabling, garages, 2 lodges. Pleasure grounds, tennis court, greenhouse, vinery. All in good structural and decorative order. Hunting with three Packs of Hounds. Fishing and Shooting may also be had. To be Sold at an attractive figure to prompt purchaser. Full